

**THE CHICAGO  
TI-99/4A USER  
GROUP'S  
ENCYCLOPAEDIA OF  
GRAPHICS FOR THE  
TI AND THE 9640  
HOME COMPUTERS**

**VOLUME #1**

**FONT\$**



**THE CHICAGO TI-99/4A USER GROUP'S  
ENCYCLOPAEDIA OF GRAPHICS FOR THE  
TI AND THE 9640 HOME COMPUTERS**

**VOLUME #1**

**FONTS**

**DON JONES**

**EDITOR**



## ARTIST'S FONTS

Because of the popularity of the II Artist drawing program, fonts for this particular program have proliferated within the 4A community, and because of the abundance of these fonts, a number of other programs have either allow for direct use of Artist's fonts, or they include conversion programs which change the Artist's fonts into their particular format. The Artist's fonts are definitely the most ubiquitous of all fonts in our community. They are therefore represented more than any other font, especially through duplication.

Because the first fonts to come out for II Artist were intended for a program with a very limited buffer space, the early versions were sometimes rather limited in terms of having both upper and lower cases, numbers, and punctuation symbols, but this problem was later addressed quite nicely.

The Artist Companion disks (and the Artist Extras disk) also contain other graphic material in addition to the various Artist's fonts. (This other material will be dealt with in subsequent volumes of this series.) These disks can be purchased through Texaments, 53 Center Street, Patchogue, New York 11772. Their telephone numbers are: (516)475-3480 [office] and (516)475-6463 [bbs].



THE CHICAGO 11-99-17 GROUP  
THE UNIVERSITY OF CHICAGO FOR THE  
I AND THE 1990 HOME COMPUTERS

This manual is dedicated to all of the  
99er's who had the guts to stay with  
an underdog. Bless you all for your  
loyalty and courage...

FOR JONES  
NOTICE



# CONTENTS

---

Preface and Acknowledgements.....	v
Foreword.....	vii
Introduction.....	viii
Artist's Companion #1.....	1
Artist's Companion #2.....	5
Artist's Companion #3.....	8
Artist's Companion #4.....	11
Artist's Companion #5.....	14
Artist's Companion #6.....	18
Artist's Companion #7.....	21
Artist's Companion #8.....	23
Artist's Companion #9.....	25
Artist's Companion #10.....	27
Artist's Companion #11.....	28
Artist's Companion #12.....	29
Artist's Companion #13.....	31
Artist Extras.....	32
Artist's Companion #1 (PLUS! Extensions).....	35
Artist's Companion #2 (PLUS! Extensions).....	37
Artist's Companion #3 (PLUS! Extensions).....	39
Artist's Companion #4 (PLUS! Extensions).....	41
Artist's Companion #5 (PLUS! Extensions).....	45
Artist's Companion #6 (PLUS! Extensions).....	47
Artist's Companion #10 (PLUS! Extensions).....	51
Artist's Companion #11 (PLUS! Extensions).....	53
Artist's Companion #12 (PLUS! Extensions).....	55



Artist's Companion #13 (PLUS! Extensions).....	57
The Printer's Apprentice (Disk #1).....	59
The Printer's Apprentice (Disk #2).....	61
Character Sets/Graphic Designs (User Disk #1).....	63
Character Sets/Graphic Designs (User Disk #2).....	65
Character Sets/Graphic Designs (User Disk #3).....	70
Character Sets/Graphic Designs (User Disk #4).....	73
Character Sets/Graphic Designs (User Disk #5).....	78
Character Sets/Graphic Designs (User Disk #6).....	83
Character Sets/Graphic Designs (User Disk #7).....	88
Asgard Artist Fonts (Volume #1).....	90
Asgard Artist Fonts (Volume #2).....	93
Asgard Artist Fonts (Volume #3).....	95
Asgard Artist Fonts (Volume #4).....	96
Asgard Artist Fonts (Volume #5).....	98
JP Software Artist Fonts (Font Pack #1).....	101
JP Software Artist Fonts (Font Pack #2).....	105
JP Software Artist Fonts (Bonus Disk).....	108
Page Pro 99 Fonts (Volume #1).....	110
Page Pro 99 Fonts (Volume #2).....	115
Page Pro 99 Fonts (Volume #3).....	121
Page Pro 99 Large Fonts.....	127
Page Pro 99 Headline Fonts.....	131
Certificate Maker 99.....	136
The Printer's Apprentice (M-DOS version program disk fonts)...	148
Index.....	149



## PREFACE AND ACKNOWLEDGEMENTS

This project began as a result of the excitement which resulted from my reading of Mr. Harry Brashear's fine book, Home Publishing on the 99/4A (available directly from Mr. Brashear at 2353 Main Street, Newfane New York 14100). In Mr. Brashear's fine book (and in the first two supplements which I also read), he wrote of and showed desk top publishing (DTP) possibilities and capabilities for the 99/4A which I never knew existed. My excitement over Mr. Brashear's book caused me to review it, quite favorably, in my "Geneve Support Article," which appeared in the September, 1990 issue of our users' group's newsletter, The Chicago Times.

Here, I must mention that Mr. Brashear did not deal with the 4A's younger and more powerful sister, the Myarc Geneve 9640 Home Computer. In spite of this omission, I have still continued to regard his book most favorably, and this is because I am currently using many programs which are fully compatible with both the 4A and the 9640, and, therefore, much of what he has said is applicable to both machines.

In Mr. Brashear's book, he shows examples of many of the fonts which are available in our community. He also clearly states that his listing of examples is not a complete one. This led me to thoughts of a project which I began years ago; this project was to do examples of the few fonts which I owned at the time. Unfortunately, my collection was far from a complete one, and my listing of those examples was a poor one, as I found the process of generating the examples to be a long and tedious one, using II Artist. Also, after reading Mr. Brashear's book, I began to feel that the potential for the performance of DTP operations on the 4A (and 9640) was being either overlooked and/or disregarded. In other words, the TI-99/4A was being underestimated relative to its ability to perform DTP functions, and, because of its numerical inferiority within the 4A community, this was also the case of the more powerful Geneve 9640. My dream was therefore to create a manual which would list examples of ALL of the commercially available fonts within the 4A community. I later diffidently mentioned this to the current president of our club, Mr. Ernie Pergrem, and his reaction was a favorable one. I later mentioned it to my friend and neighbor, Mr. Hal Shanafield, and he also felt that it was a worthwhile and worthy project. I then brought my idea before the club's executive board, and the board gave me its approval and blessing for this project. All this happened in the late spring of 1990, and I figured that I would easily be able to accomplish this task during my summer vacation. Alas, this just wasn't to be; my summer, due to my wife's illness and surgery, wasn't as free as it usually has been. I therefore didn't begin the project until the tail end of the summer, and it took a lot more time and effort than I had ever envisioned. In fact, if I had known exactly how much work was to be involved in this project, I would never have undertaken it. Now, this is all in the past. This part of the project is now complete, and I am most thankful that I am now free of it.



No project of this size can really be performed in a vacuum. I must therefore thank my wife for her understanding and support relative to this project. I must also thank my friends Ernie Pergrem and Hal Shanafield for their support, advice and criticisms. I am also grateful to the executive board for their faith in me to accomplish this project and for their support. This has been a blessedly long project, but it has also been a rewarding one for me. I pray that this small offering to our community will find favor in the eyes of the many 99er's who may find some use for it.

Respectfully submitted,  
Don Jones  
Editor  
October 28, 1990



## FOREWORD

Without exception, all of the work for this manual was done on computers, software, and compatible hardware peripherals which currently exist within the 4A/9640 community. For the sake of the record, I would here like to list the software and the hardware which I used for this project.

Before I give such a listing, I would like to make it abundantly clear that the particular hardware configuration which I presently use is not necessary to accomplish this type of work. A "bare bones" TI-99/4A or a Myarc Geneve 9640 system with only a single SS/SD disk drive would be sufficient to do what I have done here. I must also respectfully submit that though such a system would be sufficient, it would also be considerably slower and less convenient to use, but, still, the job could be done.

The Geneve version 1.3 of McCann software's The Printer's Apprentice (TPA), for M-DOS, was used for the creation of almost all of the examples of the Artist's fonts and for all of the TPA fonts. TI Artist PLUS! was used for the creation of those few fonts which could not be properly loaded into TPA. (In those few places where TI Artist PLUS! was used, it is clearly noted.) Version 1.6 of Asgard's Page Pro 99 was used for the creation of the Page Pro font examples. Version #2 of Great Lakes Software's Certificate Maker 99 was used with a TI-99/4A for the reproduction of its various font styles. The text for the explanatory notes, preface, foreword, introduction, contents, and index were created using Myarc's MY-Word word processing program for the Geneve 9640 Home Computer.

The following hardware configuration was used in the production of this manual: a Geneve 9640 Home Computer (and occasionally a TI-99/4A Home computer), a Texas Instruments expansion system (containing a 256K Horizon RAM disk, an 800K Chicago RAM disk, a TI RS-232, a Myarc HFDC, a Myarc DS/DD FDC, a modified Myarc 512K memory/RAM card, and two 3.5 inch Toshiba 720K drives), a smaller expansion box (containing two Teac DS/DD drives and a 40 meg. Miniscribe hard disk), and an Epson RX-80 9-pin dot-matrix printer. A Panasonic KX-P1124 24-pin printer was used for both the creation of the cover and the printing of all word processing text.

98% of this work was done on a Myarc Geneve 9640 Home Computer. The only part of this manual which was done on a TI-99/4A was the Certificate Maker 99 fonts. A 4A was used for this part, as this program is not compatible with the 9640.

All of the examples in this manual were printed out on an unenhanced Epson RX-80 9-pin dot-matrix printer, but the cover was printed out on a Panasonic KX-P1124 24-pin dot-matrix printer.

No computer hardware or software, other than that listed here, was used for this project.



## INTRODUCTION

This book is the first volume of what is intended to be a series of reference manuals regarding graphics in the 4A/9640 community. (The name of this series is, The Chicago TI-99/4A Users' Group's Encyclopaedia of Graphics for the TI and 9640 Home Computers.) The purpose of this initial volume is to give examples of all of the currently available commercially distributed fonts. The reason for this is both clear and simple: If someone wishes to perform or have performed some desk top publishing (DTP) functions, one would be required to choose appropriate font (lettering) styles. A professional printer or DTP establishment would then thrust upon a customer a catalogue or listing of font style examples. (Even if someone with some lesser computer, other than the 4A or 9640, chose to do the job for himself, he would still be forced to choose which font styles he wished to purchase for the performance of the task(s) at hand.) Clearly, there exists the need to be able to readily see what fonts are available to us in the 4A/9640 community, and, due to some duplication, we also need to be able to compare those fonts and the packages within which they may be purchased. Also, because of the diversity of our community, relative to the software which is available, it is also necessary to have examples not only of what font styles are available; it is also necessary to be able to see what the comparative sizes of the fonts are and how complete each font file happens to be. (When I speak of "completeness" here, I am referring to the matter of the inclusion of upper case letters, lower case letters, numbers, and the other miscellaneous keyboard symbols.) Unfortunately, before the advent of this manual, there was no single, comprehensive source for such information for the computer user in the 4A/9640 community. It might also be mentioned that a knowledgeable 4A/9640 dealer could also better serve his customers by being able to compare and contrast the different font styles which are available to our community. This is the ostensible "raison d'etre" for this work.

The number of different fonts available within the 4A/9640 community is modest (approximately 503) but respectable. The diversity of font styles is both respectable and interesting. This diversity and abundance make the 4A and the 9640 serious machines relative to many DTP tasks, and anyone who has never seriously considered performing such tasks on either a 4A or a 9640 should refer to this manual in order to begin to see some of the things which can be done within our community. We are not so silly as to say that our community can compete with the kinds of professional software and hardware that exists for the MacIntosh computer with a "laser" printer, but the proliferation of fonts in our community and the excellent strength and potential of our machines makes them highly acceptable for the accomplishment of tasks using dot-matrix graphics and fonts. What we do here can be done better and more professionally, but at a much higher cost. What we are able to do here is done both cheaply and easily, and, for that reason, there will continue to be a place for our machines in the larger computer community.



As the name of this series implies, we are attempting to be as comprehensive as possible relative to our listing of commercially available fonts. (It was our decision that this aspect of our project would include only those fonts which can be automatically used as text, as opposed to those fonts which are used a single character at a time, in the manner of "clip art." "Clip art" fonts will be covered at a later time.) At the same time, we recognize the fact that there must be a large number of other fonts which individuals have created for their own personal uses, and some of these fonts may have been placed in the "public domain." We also recognize that there may also be some commercially available fonts which we inadvertently overlooked in the performance of this project. We therefore apologize for any accidental omissions, and we request that we be informed of any commercial font(s) which we may have overlooked. Any fonts which were omitted from this compendium will be included in appendices to future volumes of this encyclopaedia. Also, if there are fonts which are currently in the public domain or which may be placed there, we would like to receive copies of these fonts. If copies of these font files are sent to us, we will place them in our group's program library, place them upon all appropriate information services and electronic networks, and also include them in the appendices of future volumes of our graphics encyclopaedia.

Volume #2 of our encyclopaedia will be a listing of all of the TIPS graphics which are available at this time, and it is expected to be released at the same time as this volume. Future volumes will be devoted to Artist's pictures, instances, borders, slides, MacPaint pictures, etc. Because of the nature of our community, no matter what we do relative to this project, it is clear that our work cannot be "complete." As we go to press with this volume, we are being told that other new font styles will be made available within the next two weeks. This is an excellent sign, as it is an indication of the vigor and the vitality of our community. No machine is dead as long as new material is being made available for it, as is the case for the 4A and the 9640. Long live the 4A/9640 community...



3D

A B C D E F G H I J K L M N O  
P Q R S T U V W X Y Z  
0 1 2 3 4 5 6 7 8 9

ABC

A B C D E F G H I J K L M N O P Q R S T U V  
W X Y Z

BSBOLD

A B C D E F G H I J K L M N O P Q R S  
T U V W X Y Z

FAR EAST

A B C D E F G H I J K L M N O P  
Q R S T U V W X Y Z  
0 1 2 3 4 5 6 7 8 9

FBLOCK

A B C D E F G H I J K L M N O P Q R S T U  
V W X Y Z

GOTHIC

A B C D E F G H I J K L M N O P  
Q R S T U V W X Y Z



IBM

ABCDEFGHIJKLMN  
OPQRSTUVWXYZ  
0123456789

LED

ABCDEFGHIJKLMN  
OPQRSTUVWXYZ

LEDGER

ABCDEFGHIJKLMN  
OPQRSTUVWXYZ  
0123456789

LOWEROE

abcdefghijklmnop  
qrstuvwxyz  
0123456789 , . : ' - ! @

OFFBEAT

ABCDEFGHIJKLMN  
OPQRSTUVWXYZ 0123456789 , . - ! @

OLDENG

A B C D E F G H I J K L M N O P Q R S T  
U V W X Y Z 0 1 2 3 4 5 6 7 8 9 , .



OLDEN63

A B C D E F G H I J K L M N O P Q R  
S T U V W X Y Z 0 1 2 3 4 5 6 7 8 9 . : -

PLAIN

A B C D E F G H I J K L M N O P Q R S T U V W X Y Z  
0 1 2 3 4 5 6 7 8 9 . , - | @

PLANE

A B C D E F G H I J K L M N O P Q  
R S T U V W X Y Z -  ( )

PLAYBIL

A B C D E F G H I J K L M N O P Q R S T U  
V W X Y Z

RODEO2

A B C D E F G H I J K L M N O P Q R S T U V W X Y Z  
0 1 2 3 4 5 6 7 8 9 . , : " - !

ROMAN

A B C D E F G H I J K L M N O P Q R S T U V W X Y Z 0 1 2 3 4 5 6 7 8 9 . , / <  
> ? ! : ; ' " [ ] \ ( ) | \ - = ~ | @ # \$ % ^ & \* <  
> - +

ROUND

A B C D E F G H I J K L M N O P Q R S T U V W X Y Z 0 1 2 3 4 5 6 7 8 9 . , / <  
> ? ! : ; ' " [ ] \ ( ) | \ - = ~ | @ # \$ % ^ & \* <  
> - +

SCRIPT3

A B C D E F G H I J K L M N O P Q R S T U V W X Y Z  
0 1 2 3 4 5 6 7 8 9 . , : " - | @



SCRIPT5

abcdefghijklmnopqrstuvwxyz  
ABCDEFGHIJKLMNOPQRSTUVWXYZ  
0123456789 , . : " ~ | @

SHELBY

ABCDEFGHIJKLMNPO  
QRSTUVWXYZ

SLANT

ABCDEFGHIJKLMNPOQRSTUVWXYZ 0123456789 , . : " ~ | @

TECH2

ABCDEFGHIJKLMNPOQRSTUVWXYZ 0123456789 , . : " ~ | @

CHDCHD

(The following font is unable to be loaded into TPA because of certain special character redefinitions. It was therefore printed from TI Artist Plus!)

A B C D E F G H I

J K L M N O P Q R

S T U V W X Y Z

0 1 2 3 4 5 6 7 8 9

. " T e v  
T e v  
T e v



BBLOCK

ABCDEFGHIJKLMNOPQRSTUVWXYZ  
VWXYZ







BLOCK

**ABCDEFGHIJKLMN**  
**OPQRSTUVWXYZ , . :**  
**" - ! \$**

CARTOON

ABCDEFGHIJKLMN O PQRSTU VWXYZ 0123456789  
. . : " - ! \$

FUNPAK

A B C D E F G H I J K L M N O  
P Q R S T U V W X Y Z  
0 1 2 3 4 5 6 7 8 9   \$  
   

HEART

A B C D E F G H I J K L M N O  
P Q R S T U V W X Y Z

LBLAKTXT

*a b c d e f g h i j k l m n o p q r s t*  
*u v w x y z , . : " - | /*



LYETICA1

abcdefghijklmnopqrstuvwxyz  
0123456789 , . : " - ! &

MIRROR

ABCDEFGHIJKLMNOPS  
TUVWXYZ 0123456789  
. . : " - ! ' ,

PLAIN2

ABCDEFGHIJKLMNOPS  
TUVWXYZ 0123456789 . . : " - ! @

RICH

abcdefghijklmnopqrstuvwxyz  
ABCDEFGHIJKLMNOPS  
TUVWXYZ 0123456789 , . : " - ! /

STRIPE

ABCDEFGHIJKLMNOPS  
TUVWXYZ 0123456789  
. . : " - ! ' ,

UBLAKTXT

A B C D E F G H I J K L M N O P  
Q R S T U V W X Y Z  
0123456789



UVETICA1

ABCDEFGHIJKLMNOPQRSTUVWXYZ  
0123456789 , .  
: " - ! &



BANNER

ABCDEFGHIJKLMNOPQRSTUVWXYZ

(The above example of BANNER font was unable to be completely loaded into the M-DDS version of TPA. The example was therefore done in TI Artist PLUS! and then loaded into TPA.)

CASLON

ABCDEFGHIJKLMNOPQRSTUVWXYZ  
0123456789, . : ''  
- ! &

FAST

ABCDEFGHIJKLMNOPQRSTUVWXYZ, . : '' ? -  
0123456789

(The above example of FAST font was not able to be completely loaded into TPA, so it was created in TI Artist PLUS! and then imported into TPA.)

FAT

ABCDEFGHIJKLMNO  
PQRSTUVWXYZ  
0123456789

FILM

ABCDEFGHIJKLMNO  
PQRSTUVWXYZ . - !





FROZEN

ABCDEF GHIJKLMNOPQR  
STUVWXYZ

MACBETH

ABCDEF GHIJKLMNOPQRS  
TUVWXYZ

PCSET

ABCDEF GHIJKLMNOPQRST  
TUVWXYZ

PCSET1

ABCDEF GHIJKLMNOPQRSTU VWXY  
Z 0123456789 . , : " - ! @

RCSET1

abcdefghijklmnopqrstuvwxy  
z ABCDEFGHIJKLMNOPQRSTUVWXYZ 0123456789 . , : " - ! @

RCSET2

abcdefghijklmnopqrstuvwxy  
z ABCDEFGHIJKLMNOPQRSTUVWXYZ 0123456789 , . : " - ! @

RCSET3

abcdefghijklmnopqrstuvwxy  
z ABCDEFGHIJKLMNOPQRSTUVWXYZ 0123456789 , . : " - ! @

RCSET4

abcdefghijklmnopqrstuvwxy z ABCDEFGHIJKLMNOPQRSTUVWXYZ  
0123456789 , . : " - ! @

RCSET5

abcdefghijklmnopqrstuvwxy z ABCDEFGHIJKLMNOPQRSTUVWXYZ  
WXYZ 0123456789 , . : " - ! @



RCSET6

abcdefghijklmnopqrstuvwxyz ABCDEFGHIJKLMNOPQRSTUVWXYZ  
0123456789 , . : " - ! @

RCSET7

abcdefghijklmnopqrstuvwxyz  
ABCDEFGHIJKLMNOPQRSTUVWXYZ 0123456789 , . : " - ! @

VETICA2

abcdefghijklmnopqrstuvwxyz  
ABCDEFGHIJKLMNOPQRSTUVWXYZ  
Z 0123456789 , . : " - ! &



ALEXIA

A B C D E F G H I J K L M N O P  
Q R S T U V W X Y Z

ARTDECO

A B C D E F G H I J K L M N O P  
Q R S T U V W X Y Z

BLOCKPT

A B C D E F G H I J K L M N O P Q R  
S T U V W X Y Z

BRAVE

a b c d e f g h i j k l m n o p q r s t u v w x y z  
A B C D E F G H I J K L M N O P Q R S T U V  
W X Y Z 0 1 2 3 4 5 6 7 8 9 !

CAMEO

A B C D E F G H I J K L M N O  
P Q R S T U V W X Y

CURLY

A B C D E F G H I J K L M N O P Q R S  
T U V W X Y Z , . : " - !



NEWS

ABCDEFGHIJKLMNO  
PQRSTUVWXYZ, . : " - !

DRNAMNT

A B C D E F G H I J K L M N  
O P Q R S T U V W X Y Z [ ]

REPORTR

abcdefghijklmnopqrstu  
vwxyz  
ABCDEFGHIJKLMNO  
PQRSTUVWXYZ  
0123456789 . " ! \$

SQUISH

ABCDEFGHIJKLMNO  
PQRSTUVWXYZ  
0123456789, . : " - !

STARLET

A B C D E F G H I J K L M N  
O P Q R S T U V W X Y Z

STENCL2

abcdefghijklmnopqrstu  
vwxyz  
ABCDEFGHIJKLMNO  
PQRSTUVWXYZ  
0123456789, . " !

TECH3

ABCDEFGHIJKLMNO  
PQRS  
TUVWXYZ 123456789

TYPEWRI

abcdefghijklmnopqrstuvwxyz  
ABCDEFGHIJKLMNOPQRSTUVWXYZ  
0123456789 , . ' " - !

USA

**A B C D E F G H I J K L M N  
O P Q R S T U V W X Y Z**



3DII

A B C D E F G H I J K L M N O P Q R  
S T U V W X Y Z 0 1 2 3 4 5 6 7 8 9  
/

BARCODE

A B C D E F G H I J K L M N O P Q R S T U V W X Y Z  
0 1 2 3 4 5 6 7 8 9 \* . % ' - /

BLDC

A B C D E F G H I J K L M N O P Q R S  
T U V W X Y Z 0 1 2 3 4 5 6 7 8 9 , .  
& " = ! ?

CHARPIC

A B C D E F G H I J K L M N O P Q R S T U V W X Y Z

(The above font, CHARPIC, could not be loaded into TPA. The example was therefore created with TI Artist PLUS! and then imported into TPA. This font is unique in that there are no alphabetic characters in it. Instead, there are only the various character pictures. They seem to have no relation to the letters of the alphabet, but the letter strikes which generate them are printed underneath each character picture.)

EDITOR

abcdefghijklmnopqrstuvwxyz  
ABCDEFGHIJKLMNOPQRSTUVWXYZ 0123456789  
. . . " - !

HAMPTON

**ABCDEFGHIJKLMN  
OP  
QRSTUVWXYZ  
0123456789 " ! \$**

ITALIC2

*abcdefghijklmnopqrstuvwxy  
z  
ABCDEFGHIJKLMN  
OPQRSTUVWXYZ 0123456789 , . : " - !*

LITTLE

**ABCDEFGHIJKLMN  
OPQRSTUVWXYZ 0123456789 , . :  
- !**

OFFICE

**ABCDEFGHIJKLMN  
OP  
QRSTUVWXYZ  
0123456789 , . " ! \$**

PUDGEY

**A B C D E F G H I J K L M N O P  
Q R S T U V W X Y Z  
0 1 2 3 4 5 6 7 8 9**

SBLOCK

**abcdefghijklmnop  
rstuvwxy  
z  
ABCDEFGHIJKLMN  
OPQRSTUVWXYZ  
0123456789 , . : " - ! @**



SLIM

ABCDEFGHIJKLMNOPQRSTUVWXYZ  
0123456789, . : " -

SQUSCH

abcdefghijklmnopqrstuvwxyz  
ABCDEFGHIJKLMNOPQRSTUV  
WXYZ, . : " - !

SUPER

ABCDEFGHIJKLMNOPS  
TUVWXYZ 0123456789,  
. & " ' ! @

UTOPIA

abcdefghijklmnopqrstuvwxyz  
ABCDEFGHIJKLMNOPQRSTUV  
WXYZ 0123456789

WESTERN

abcdefghijklmnopqrstuvwxyz  
ABCDEFGHIJKLMNOPQRSTUV  
WXYZ 0123456789

YANKEE

**ABCDEFGHIJKLMNO  
PQRSTUVWXYZ**



ANGLE

**ABCDEFGHIJKLMNOPQRSTUVWXYZ  
VWXYZ , . "**

ATHENSM

abcdefghijklmnopqrstuvwxyz  
ABCDEFGHIJKLMNOPQRSTUVWXYZ 0123456789  
. , ! " - ! e

BIGFOOT

**ABCDEFGHIJKLMN  
OPQRSTUVWXYZ**

CABARET

**abcdefghijklmnopqrstu  
vwxyz  
ABCDEFGHIJKLMNOPS  
TUVWXYZ**

GATSBY

**ABCDEFGHIJKLMNO  
PQRSTUVWXYZ  
0123456789 , . : " -  
! \$**

LBLOCK

**ABCDEFGHIJKLMN  
OPQRSTUVWXYZ 0123456789 , . : " - !**

MICRO

abcdefghijklmnopqrstuvwxyz ABCDEFGHIJKLMNOPQRSTUVWXYZ  
0123456789 , . : " - !

MUSIC

A B C D E F G H I J K L M N O  
P Q R S T U V W X Y Z  $\sharp$   $\flat$   $\natural$   
 $\text{C}$   $\text{D}$   $\text{E}$

ORIENT

A B C D E F G H I J K L M N O P Q R  
S T U V W X Y Z  
0 1 2 3 4 5 6 7 8 9 , . : " - !

SALOON

A B C D E F G H I J K L M N O P Q R S  
T U V W X Y Z 0 1 2 3 4 5 6 7 8 9 ,  
. : " - !

SLANT

abcdefghijklmnopqrstuvwxyz  
ABCDEFGHIJKLMNOPQRSTUVWXYZ 0123456789  
, . : " - !

SMALL

ABCDEFGHIJKLMNOPQRSTUVWXYZ  
ABCDEFGHIJKLMNOPQRSTUVWXYZ 0123456789  
, . : " - !

STACKED

A B C D E F G H I J K L M N O P  
Q R S T U V W X Y Z . : "  $\text{C}$   
 $\text{D}$   $\text{E}$



TIMES

**ABCDEFGHIJKLMN  
OP  
QRSTUVWXYZ, . :  
" - !**

3DSLANT

A B C D E F G H I J K L M N O P  
Q R S T U V W X Y Z  
0 1 2 3 4 5 6 7 8 9 , . : "  
- ! /

BCKSLNT

A B C D E F G H I J K L M N O P Q R S T U V W X Y Z  
0 1 2 3 4 5 6 7 8 9 , . : " - ! /

CURVED

A B C D E F G H I J K L M N O P Q R S T U V W X Y Z

FATLIN

A B C D E F G H I J K L M N O P Q R S T U  
V W X Y Z 0 1 2 3 4 5 6 7 8 9 , . :  
" - ! /

HAFNHAF

A B C D E F G H I J K L M N O P Q  
R S T U V W X Y Z  
0 1 2 3 4 5 6 7 8 9 , . : "  
- ! /

NEW3D

A B C D E F G H I J K L M N O P Q R S T  
U V W X Y Z 0 1 2 3 4 5 6 7 8 9 ,  
. : " - ! /



PLUSTYP

abcdefghijklmnopqrstuvwxyz 0123456789 . . .  
" - ! /

PRISMA

ABCDEFGHIJKLMNOPQR  
STUVWXYZ  
0123456789 . . . : " - ! /

ROUNDED

ABCDEFGHIJKLMNOPQRSTUV  
WXYZ 0123456789 . . . : "  
- ! /

SCROLL

ABCDEFGHIJKLMNQP  
RSTUVWXYZ  
0123456789 . . . : "  
- ! /

SQUAT

ABCDEFGHIJKLMNOPQR  
STUVWXYZ  
0123456789 . . . : " - ! /

ART01

A B O D E F G H I J K L M N O P Q R S T U V W X Y Z 0 1 2 3 4 5 6 7 8 9

BELL

A B C D E F G H I J K L M N O P Q R S T  
U V W X Y Z

BOMBAY

A B C D E F G H I J K L M N O P Q R S T U V  
W X Y Z

JULY4

A B C D E F G H I J K L M N O  
P Q R S T U V W X Y Z

LGERMAN

a b c d e f g h i j k l m n o p q r s t u v w x y z

MOON

A B C D E F G H I J K L M N  
O P Q R S T U V W X Y Z

NGERMAN

0123456789 ; : " ' , . ? ! \$ -

(The above fonts named LGERMAN and NGERMAN could not be loaded entirely into TPA. The examples for these fonts were therefore created in TI Artist PLUS! and the imported into TPA. The same is true for UGERMAN, which can be found on the following page.)



NJULY4

0 1 2 3 4 5 6 7 8 9 : ; , . ©  
: " ? - ! \$

STENCIL3

A B C D E F G H I J K L M N O P Q R S T U V  
W X Y Z 0 1 2 3 4 5 6 7 8 9 , . ©  
- ! ©

STRIPE3

A B C D E F G H I J K L M N O P Q  
R S T U V W X Y Z  
0 1 2 3 4 5 6 7 8 9 . , © - ! ©

UGERMAN

A B C D E F G H I J K L M N O P Q R S T U V W X Y Z

WREATH

⊕ ⊕ ⊕ ⊕ ⊕ ⊕ ⊕ ⊕ ⊕ ⊕ ⊕ ⊕ ⊕ ⊕ ⊕  
⊕ ⊕ ⊕ ⊕ ⊕ ⊕ ⊕ ⊕ ⊕

BALLOON

ABCDEFGHIJKLMNOPQRSTUVWXYZ  
0123456789 , . : " - ! ?

BIGBLOCK

ABCDEFGHIJKLMNOPQRSTUVWXYZ  
YZ

CTRDOTS

ABCDEFGHIJKLMNOPQRSTUVWXYZ  
0123456789 , . : - ! !

JORDAN

abcdefghijklmnopqrstuvwxy  
ABCDEFGHIJKLMNOPQRSTUVWXYZ  
Z 0123456789 , . : " - | \$

LEDGER2

ABCDEFGHIJKLMNOPQRSTUVWXYZ  
0123456789

LHOLLOW3

abcdefghijklmnopqrstuvw  
rstvwxyz

MINICUBE

ABCDEFGHIJKLMN O PQRSTU VWXYZ  
0123456789 . . : " - ! ?

NHOLLOW3

0123456789 , . : " - ! ?



DRNMNT2

A B C D E F G H I J K L M N O P Q R S T U V  
W X Y Z 0 1 2 3 4 5 6 7 8 9 , . : " ' - ! @

PLAID

ABCDEFGHIJKLMNOPQRSTUVWXYZ  
0123456789 , . : " ' - ! @

SQBLOCK

ABCDEFGHIJKLMNOPQRSTUVWXYZ

STENCIL2

ABCDEFGHIJKLMNOPQRSTUVWXYZ  
XYZ 0123456789 , . : " ' - ! @

UHOLLOW3

ABCDEFGHIJKLMNOPQRSTUVWXYZ  
STUVWXYZ

XMAS

A B C D E F G H I J K L M N  
O P Q R S T U V W X Y Z

ZEBRA

ABCDEFGHIJKLMNOPQRSTUVWXYZ  
0123456789 , . : " ' - ! @



**BWAY**

**ABCDEFGHIJKLMNOPQRSTUVWXYZ  
0123456789 . , : " - ! @**

**CURSIVE**

*ABCDEFGHIJKLMNO  
PQRSTUVWXYZ*

**HOLLOW2**

**ABCDEFGHIJKLMN OPQRSTU  
VWXYZ 0123456789**

**MONOGRAM**

**ABCDEFGHIJKL MNOPQRST  
UVWXYZ 0123456789 . ,  
: " - ! @**

**NINETY**

**ABCDEFGHIJKLMN  
OPQRSTUVWXYZ**

**STENCIL**

**ABCDEFGHIJKLMN OPQRSTU  
VWXYZ 0123456789 , . 8 " -  
! @**



HEBREW

הַמַּלְאָכִים שֶׁבְּהַר שֵׁנִי הָיוּ מְרִיבֵי הַיָּם וְהַיַּבֵּשׁ

(The above font, HEBREW, could not be loaded entirely into TPA. The example was therefore first generated in TI Artist PLUS! and then imported into TPA.)

PCSET3

abcdefghijklmnopqrstuvwxyz 0123456789  
, . : " - ! ' .

PCSET4

ABCDEFGHIJKLMNOPQRSTUVWXYZ  
0123456789 . : " - ! ' .

STAMP 1

A B C D E F G H I J K L M N O P Q R S  
T U V W X Y Z  
0 1 2 3 4 5 6 7 8 9 [ ] / - ! ?

STAMP 2

A B C D E F G H I J K L M N O P Q R S  
T U V W X Y Z  
0 1 2 3 4 5 6 7 8 9 [ ] / - ! ?

STRIPE 2

A B C D E F G H I J K L M N O P  
Q R S T U V W X Y Z

6OTHIC2

A B C D E F G H I J K L M N O P Q R S T U  
V W X Y Z 0 1 2 3 4 5 6 7 8 9 , . :  
" - !

KATHY

A B C D E F G H I J K L M N O P Q R  
S T U V W X Y Z 0 1 2 3 4 5 6 7 8 9 , . :  
" - ! @

NBDAT

A B C D E F G H I J K L M N O P Q R S T U  
V W X Y Z - 

OLDEN62

A B C D E F G H I J K L M N O P  
Q R S T U V W X Y Z , . : " -  
! +

SCRIPT4

A B C D E F G H I J K L M N O P Q  
R S T U V W X Y Z  
0 1 2 3 4 5 6 7 8 9



SHADDW2

ABCDEFGHIJKLMNOP  
QRSTUVWXYZ

TYPEWRI

abcdefghijklmnopqrstu vwxyz  
ABCDEFGHIJKLMNOPQRSTU VWXYZ  
0123456789 , . ' " - ! \$

ITALIC

*ABCDEFGHIJKLMN  
OPQRSTUVWXYZ  
123456789*

LOWER1

**abcdefghijklmnopqrs  
tuvwxyz 123456789**

LOWER2

**abcdefghijklmnopqrstu  
vwxyz 0123456789 , . " !**



AMBROSA

abcdefghijklmnopqrstuvwxyz  
ABCDEFGHIJKLMNopqrstuvwxyz

BOLD

**ABCDEFGHIJKLMNopqrstuvwxyz  
0123456789 . . : " - ! @**

CHAR1

ABCDEFGHIJKLMNopqrstuvwxyz  
YZ

(The above font example for CHAR1 could not be loaded entirely into TPA; the bottom lines of pixels were missing when this was attempted. These bottom lines of pixels have been added in, here, following an example of how the font looks when printed out in TI Artist PLUS!)

CHAR2

ABCDEFGHIJKLMNopqrstuvwxyz  
ABCDEFGHIJKLMNopqrstuvwxyz 0123456789  
. . ! " - ! @

CHAR3

abcdefghijklmnopqrstuvwxyz ABCDEFGHIJKLMNopqrstuvwxyz  
0123456789 . . ! " - ! @

FDRTH

ABCDEFGHIJKLMNopqrstuvwxyz ABCDEFGHIJKLMNopqrstuvwxyz  
0123456789 . . : " - ! @

OBLONG

ABCDEFGHIJKLMNopqrstuvwxyz 0123456789 . . : " ! -

(The above font example for the font named OBLONG could not be loaded entirely into TPA. This example was therefore done using TI Artist PLUS! and then imported into TPA.)

RODED

ABCDEFGHIJKLMNOPQRSTUVWXYZ  
0123456789 , . : " - ! @

SCRIPT 1

A B C D E F G H I J K L M N O P Q R S T U V  
W X Y Z 0 1 2 3 4 5 6 7 8 9 , . : " -  
! @

SCRIPT 2

A B C D E F G H I J K L M N O P Q R S T U V W  
X Y Z 0 1 2 3 4 5 6 7 8 9 , . : " - ! @

SHADOW

A B C D E F G H I J K L M N O P Q  
R S T U V W X Y Z

(The above example of the SHADOW font was created using TI Artist PLUS, as it could not be entirely loaded into TPA. It was then imported into TPA.)

SQUARE

ABCDEFGHIJKLMNOPQRSTUVWXYZ 0123456789  
, . : " - ! @

TECH

ABCDEFGHIJKLMNOPQRSTUVWXYZ  
XYZ 0123456789 , . : " -  
! @



THIN

ABCDEFGHIJKLMNOPQRSTUVWXYZ . -

## ARTIST'S COMPANION

### PLUS! Extensions

With the advent of II Artist PLUS!, so-called "Extensions" were created for some, but not for all, of the Artist's Companion disks. To explain what the "Extensions" are, we shall quote directly from Texaments's explanation:

"Unfortunately, the memory limitations of early II Artist releases had prevented many of the fonts from being complete. PLUS! Extensions add some of the missing characters, such as lower case letters, numbers, and punctuation, to some of the fonts included with your original Artist's Companion software.

This package contains updated fonts that have been expanded and designed to be used with II Artist PLUS!. These fonts may be used with earlier versions of II Artist, however access to the expanded characters of the font will be limited. Please note that PLUS! Extensions do not complete every font, nor complete every font in its entirety, included with your Artist's Companion.

Should you have any questions regarding these PLUS! Extensions, or any of our other products, please call or write..."

Texaments, 53 Center Street, Patchogue, New York 11772. Their telephone numbers are: (516)475-3480 [office] and (516)475-6463 [bbs].



PLUS! Extensions

3D

ABCDEFGHIJKLMN OP  
QRSTUVWXYZ  
0123456789 , . &  
" ' ! @

BOLD

ABCDEFGHIJKLMN OPQRSTUVWXYZ  
0123456789 . , : " ' ! @

FAREAST

ABCDEFGHIJKLMN OPQ  
RSTUVWXYZ  
0123456789 . , : "  
- ! @

IBM

ABCDEFGHIJKLMN OP  
QRSTUVWXYZ  
0123456789 . , : "  
- ! @

PLUS! Extensions

LEDGER

ABCDEFGHIJKLMN O P  
Q R S T U V W X Y Z  
0 1 2 3 4 5 6 7 8 9 , . : " ' - ! @

OLDENG

abcdefghijklmnopqrstu vwx yz  
ABCDEFGHIJKLMN O P Q R S T  
U V W X Y Z 0 1 2 3 4 5 6 7 8 9 , . : ' - ! @

OLDENG3

abcdefghijklmnopqrstu vwx yz  
ABCDEFGHIJKLMN O P Q R  
S T U V W X Y Z 0 1 2 3 4 5 6 7 8 9 , . : ' - ! @



PLUS! Extensions

AMBROSA

abcdefghijklmnopqrstuvwxyz  
ABCDEFGHIJKLMNOPQRSTUVWXYZ

BLAKTXT

a b c d e f g h i j k l m n o p q r  
s t u v w x y z  
A B C D E F G H I J K L M N O P  
Q R S T U V W X Y Z  
0 1 2 3 4 5 6 7 8 9 , . : " - ! /

BLOCK

**A B C D E F G H I J K L M N O P  
Q R S T U V W X Y Z  
0 1 2 3 4 5 6 7 8 9 , . : "  
- ! \$**

CHAR1

A B C D E F G H I J K L M N O P Q R S T U V W X  
Y Z

(When loaded into TPA, the bottom line of pixels were missing in the above font, CHAR1. That bottom line of pixels was therefore added in to make each of the characters in the example complete.)

PLUS! Extensions

VETICA1

abcdefghijklmnopqrstuvw

yz

ABCDEFGHIJKLMNOPS

TUVWXYZ 0123456789 ,

. : " - ! &



PLUS! Extensions

BANNER

ABCDEFGHIJKLMNOPQRSTUVWXYZ

0123456789. :-

CHAR2

ABCDEFGHIJKLMNOPQRSTUVWXYZ  
ABCDEFGHIJKLMNOPQRSTUVWXYZ 0123456789 ,  
. : " - ! @

CHAR3

abcdefghijklmnopqrstuvwxyz  
ABCDEFGHIJKLMNOPQRSTUVWXYZ 0123456789 , . : " - ! @

FAT

A B C D E F G H I J K L M N O  
P Q R S T U V W X Y Z  
0 1 2 3 4 5 6 7 8 9 . , : " ' °  
- ! @

(The above example of BANNER font was done using TI Artist PLUS! and imported into TPA as the font could not be loaded entirely into TPA.)





PLUS! Extensions

ALEXIA

abcdefghijklmnopqr  
stuvwxyz  
ABCDEFGHIJKLMN OP  
QRSTUVWXYZ  
0123456789, . : " -  
! \$

ARTDECO

abcdefghijklmnopqr  
stuvwxyz  
ABCDEFGHIJKLMN OP  
QRSTUVWXYZ  
0123456789, . : "  
- ! \$





PLUS! Extensions

CAMEO

A	B	C	D	E	F	G	H	I	J	K	L	M	N	O
P	Q	R	S	T	U	V	W	X	Y	Z				
0	1	2	3	4	5	6	7	8	9	☛	☜	☞	☝	☞
☞	☞	☞												

CURLY

A B C D E F G H I J K L M N O P Q R  
 S T U V W X Y Z  
 A B C D E F G H I J K L M N O P Q R  
 S T U V W X Y Z 0 1 2 3 4 5 6 7 8 9  
 , . : " - ! \$

NEWS

abcdefghijklmnopqrstuvwxyz  
 ABCDEFGHIJKLMNOP  
 QRSTUVWXYZ  
 0123456789 , . : " - !  
 \$

PLUS! Extensions

REPORTR

abcdefghijklmnopqrstu  
vwxyz  
ABCDEFGHIJKLMN  
OPQRSTUVWXYZ  
Z 0123456789, . : " ~ ! \$

STARLET

*abcdefghijklmnopqrstu  
vwxyz  
A B C D E F G H I J K L M  
N O P Q R S T U V W X Y Z  
0123456789, . : " -  
! \$*

USA

A B C D E F G H I J K L M  
N O P Q R S T U V W X Y Z  
0 1 2 3 4 5 6 7 8 9 . , ! \$



PLUS! Extensions

HAMPTON

**abcdefghijklmnopqr  
stuvwxyz  
ABCDEFGHIJKLMNO  
PQRSTUVWXYZ  
0123456789, . :  
" - ! \$**

OFFICE

**abcdefghijklmnopqrs  
tuvwxyz  
ABCDEFGHIJKLMNO  
PQRSTUVWXYZ  
0123456789, . :  
" - ! \$**

PUDGEY

abcdefghijklmnopqrstu  
vwxyz  
ABCDEFGHIJKLMNO  
PQRSTUVWXYZ  
0123456789, . : " "  
- ! @

PLUS! Extensions

SQUSCH

abcdefghijklmnopqrstu  
vwxyz  
Z  
ABCDEFGHIJKLMN  
OPQRSTU  
VWXYZ 0123456789 , . :  
" - ! \$

UTOPIA

abcdefghijklmnopqrstu  
vwxyz  
ABCDEFGHIJKLMN  
OPQRSTU  
VWXYZ  
0123456789 , . : " - ! \$

WESTERN

abcdefghijklmnopqrstu  
vwxyz  
ABCDEFGHIJKLMN  
OPQRST  
UVWXYZ 0123456789 , .  
: " - ! \$

YANKEE

abcdefghijklmnopqrs  
tuvwxyz  
ABCDEFGHIJ  
KLMNOPQRSTU  
VW  
XYZ 0123456789 ,  
. : " - ! \$



PLUS! Extensions

ANGLE

**abcdefghijklmnopqrstu  
vwxyz  
ABCDEFGHIJKLMNQRST  
UVWXYZ 0123456789, .  
: " - ! \$**

BIGFOOT

**abcdefghijklmnop  
qrstuvwxyz  
ABCDEFGHIJKLMN  
OPQRSTUVWXYZ  
01234566789, . :  
" - ! \$**

CABARET

**abcdefghijklmnopqrstu  
vwxyz  
ABCDEFGHIJKLMNQRST  
TUVWXYZ 0123456789,  
. : " " - || \$**

PLUS! Extensions

GATSBY

abcdefghijklmnopqrst  
vwxyz  
ABCDEFGHIJKLMNO  
PQRSTUVWXYZ  
0123456789 , . : " -  
! \$

LBLOCK

abcdefghijklmnopqrstu  
vwxyz  
ABCDEFGHIJKLMNO  
PQRSTUVWXYZ 0123456789 , . : " -  
! \$

MUSIC

A B C D E F G H I J K L M N O  
P Q R S T U V W X Y Z  
0 1 2 3 4 5 6 7 8 9 ♯ ♯ ♯ ♯  
♯ ♯ ♯



PLUS! Extensions

**ORIENT**

**abcdefghijklmnopqrstu  
vwxyz  
ABCDEFGHIJKLMNOPQR  
STUVWXYZ  
0123456789, . : " - !  
\$**

**SALOON**

**abcdefghijklmnopqrstu  
vwxyz  
ABCDEFGHIJKLMNOPQRS  
TUVWXYZ 0123456789,  
. : " - ! \$**

**STACKED**

**ABCDEFGHIJKLMNOP  
QRSTUVWXYZ  
0123456789, . : "**

PLUS! Extensions

TIMES

abcdefghijklmnopqr

stuvwxyz

ABCDEFGHIJKLMNO

PQRSTUVWXYZ

0123456789, . : "

- ! \$



PLUS! Extensions

BANNER2

A B C D E F G H I J K L M N  
 O P Q R S T U V W X Y Z  
 0 1 2 3 4 5 6 7 8 9 . : " ' - ! @

CURSIVE

*a b c d e f g h i j k l m n o*  
*p q r s t u v w x y z*  
*A B C D E F G H I J K L M N O*  
*P Q R S T U V W X Y Z*  
*0 1 2 3 4 5 6 7 8 9 , . : "*  
*- ! @*

NINETY

A B C D E F G H I J K L M N  
 O P Q R S T U V W X Y Z  
 0 1 2 3 4 5 6 7 8 9 . . : " ' - ! @

PLUS! Extensions

**DBLONG**

ABCDEFGHIJKLMN O PQRSTU VWXYZ 0123456789 , . : " ! -

(The above example of DBLONG font was created using TI Artist PLUS! and was then imported into TPA, as the font could not be loaded into TPA in its entirety.)

**RODED**

ABCDEFGHIJKLMN O PQRSTU VWXYZ  
0123456789 , . : " - ! @



PLUS! Extensions

BALLOON

abcdefghijklmnopqrstuvwxyz  
ABCDEFGHIJKLMNPOQRSTUVWXYZ  
YZ 12345678

(The above example of BALLOON font was unable to be loaded into TPA in its entirety. It was therefore created in TI Artist PLUS! and imported into TPA.)

SCRIPT1

A B C D E F G H I J K L M N O P Q R S T U V  
W X Y Z 0 1 2 3 4 5 6 7 8 9 , . : " - !  
©

SCRIPT2

A B C D E F G H I J K L M N O P Q R S T U V W  
X Y Z 0 1 2 3 4 5 6 7 8 9 , . : " - ! ©

SHADOW

A B C D E F G H I J K L M N O  
P Q R S T U V W X Y Z -

PLUS! Extensions

STRIPE2

A B C D E F G H I J K L M N O P  
Q R S T U V W X Y Z , . : ;  
- ! @



PLUS! Extensions

KATHY

a b c d e f g h i j k l m n o p q r s t u v w x y z  
A B C D E F G H I J K L M N O P Q R  
S T U V W X Y Z 0 1 2 3 4 5 6 7 8 9 , . :  
" - ! @

NBOAT

A B C D E F G H I J K L M N O P Q R S T U  
V W X Y Z  -  
all text here will fill

OLDENG2

A B C D E F G H I J K L M N O P  
Q R S T U V W X Y Z  
0 1 2 3 4 5 6 7 8 9 , . : " - ! +

SCRIPT4

a b c d e f g h i j k l m n o p q r  
s t u v w x y z  
A B C D E F G H I J K L M N O P Q  
R S T U V W X Y Z 0 1 2 3 4 5 6 7 8 9  
, . : " - ! ?

PLUS! Extensions

SHADOW2

ABCDEFGHIJKLMNOP  
QRSTUVWXYZ  
0123456789 , . :  
" - ! ZOX-O

SQUARE

ABCDEFGHIJKLMNPOQRSTUVWXYZ 0123456789  
, . : " - ! @

TYPEWRI

abcdefghijklmnopqrstuvwxyz  
ABCDEFGHIJKLMNPOQRSTUVWXYZ  
0123456789 , . : " - ! \$



PLUS! Extensions

CREST

abcdefghijklmnopqrstvwxyz  
ABCDEFGHIJKLMNOST  
TUUVWXYZ0123456789. , : " ! \$ -

(The above example of CREST font was unable to be properly loaded into TPA. The example was therefore created using TI Artist PLUS! and then imported into TPA.)

ITALIC

*abcdefghijklmnopqr  
stvwxyz  
ABCDEFGHIJKLM  
NOPQRSTUVWXYZ  
0123456789. , :  
" - ! \$*

LOWER

abcdefghijklmnopqrstu  
vwxyz  
abcdefghijklmnopqrs  
tuvwxyz0123456789,  
. : " - ! \$

PLUS! Extensions

TECH

ABCDEFGHIJKLMNPOQRSTUVWXYZ  
XYZ 0123456789 . , : " - ! @

THIN

ABCDEFGHIJKLMNPOQRSTUVWXYZ . -



## THE PRINTER'S APPRENTICE

The Printer's Apprentice (TPA) is a powerful and sophisticated desk top publishing program with a small but dedicated following (the editor of this manual included). It now exists in versions for both the 4A and the 9640. Though this program will load Artist's fonts and CHARA1 fonts, it will also load in fonts which are in a special format which only TPA can use. To date, there are two disks of these handsome fonts available. They can be purchased, as can either version of TPA, from McCann Software, P.O. Box 34160, Omaha, Nebraska 68134.

DUACAPULCO

abcdefghijklmnopqrstuvwxyz  
A B C D E F G H I J K L M N O P Q R S T  
U V W X Y Z 0 1 2 3 4 5 6 7 8 9  
., / < ' > ? ; : " [ ] \ ! @ # \$ % & \* - ( ) =

DUAMERICAN

abcdefghijklmnopqrstuvwxyz  
A B C D E F G H I J K L M N O P Q R  
S T U V W X Y Z 0 1 2 3 4 5 6 7 8 9  
., / < ' > ? ; : " [ ] \ ! @ # \$ % & \* - ( ) =

DUBOLD

abcdefghijklmnopqrstuvwxyz  
A B C D E F G H I J K L M N O P Q R S T U V W X  
Y Z 0 1 2 3 4 5 6 7 8 9  
., / < ' > ? ; : " [ ] \ ! @ # \$ % & \* - ( ) =

DUCLARE

A B C D E F G H I J K L M N O P Q R S T U V  
W X Y Z  
A B C D E F G H I J K L M N O P Q R S T  
U V W X Y Z 0 1 2 3 4 5 6 7 8 9  
., / < ' > ? ; : " [ ] \ ! @ # \$ % & \* - ( ) =



DUENGRAYE

abcdefghijklmnopqrstuvwxyz  
ABCDEFGHIJKLMNOPQRSTUVWXYZ  
0123456789 ,./<'>?;:"[]\!@#\$\$%\*~()-=

DUITALIC

*abcdefghijklmnopqrstuvwxyz*  
*ABCDEFGHIJKLMNOPQRSTUVWXYZ*  
*WXYZ 0123456789*  
*,./<'>?;:"[]\!@#\$\$%\*~()-=*

DUNIVERSITY

abcdefghijklmnopqrstuvwxyz  
ABCDEFGHIJKLMNOPQRSTUVWXYZ  
Z Ø 1 2 3 4 5 6 7 8 9  
,./<'>?;:"[]\!@#\$\$%\*~()-=

DUNLQ

abcdefghijklmnopqrstuvwxyz  
ABCDEFGHIJKLMNOPQRSTUVWXYZ  
Ø 1 2 3 4 5 6 7 8 9 ,./<'>?;:"[]\!@#\$\$%\*~()-=

DUPIPELINE

abcdefghijklmnopqrstuvwxyz  
ABCDEFGHIJKLMN OPQRSTUVWXYZ  
YZ 0 1 2 3 4 5 6 7 8 9  
,./<'>?;:"[]\!@#\$\$%\*~()-=

DUSQUARE

abcdefghijklmnopqrstuvwxyz  
ABCDEFGHIJKLMNOPQRSTUVWXYZ  
0123456789 ,./<'>?;:"[]\!@#\$\$%\*~()-=

DUBONAIR

abcdefghijklmnopqrstuvwxyz  
ABCDEFGHIJKLMNOPQRSTUVWXYZ  
WXYZ 0123456789  
./<'>?:;"[]\!@#%\*~()=

DUCOMPUTER

abcdefghijklmnopqrstuvwxyz  
ABCDEFGHIJKLMNOPQRSTUVWXYZ 0123456789  
./<'>?:;"[]\!@#%\*~()=

DUGALLIA

ABCDEFGHIJKLMNOPQRSTUVWXYZ  
XYZ  
ABCDEFGHIJKLMNQRST  
UVWXYZ 0123456789  
./<'>?:;"[]\!@#%\*~()=

DURODED

abcdefghijklmnopqrstuvwxyz  
ABCDEFGHIJKLMNOPQRSTUVWXYZ  
0123456789 ,./<'>?:;"[]\!@#%\*~()=

DURDIN

abcdefghijklmnopqrstuvwxyz  
ABCDEFGHIJKLMNOPQRSTUVWXYZ  
0123456789 ,./<'>?:;"[]\!@#%\*~()=



DUSANSARIF

**abcdefghijklmnopqrstuvwxy  
z  
ABCDEFGHIJKLMN  
OPQRSTUVWXYZ  
0123456789 ,./<'>?:;"'[]\!@#\$\$%\*~()-=**

DUUNIFORM

abcdefghijklmnopqrstuvwxy  
z  
ABCDEFGHIJKLMN  
OPQRSTUVWXYZ  
XYZ 0123456789  
. ,./<'>?:;"'[]\!@#\$\$%\*~()-=

## CHARACTER SETS/GRAPHIC DESIGNS

Character Sets/Graphic Designs (CSGD) is a fine graphics program by Dave Rose. It uses a special format for its fonts and picture graphics. Almost all of the CSGD fonts are Artist's fonts which were converted into this format. They can also be easily converted back into the standard Artist's font format. The disk, Artist Extras, contains two Extended BASIC utility files which convert CSGD fonts and picture graphics back into a format which can be used by II Artist. You will also notice that the fonts generally will contain the extra characters which can be found in the PLUS! Extension fonts. What is interesting about this is the fact that CSGD fonts existed before the PLUS! Extensions did.



3D

A B C D E F G H I J K L M N O  
P Q R S T U V W X Y Z 0 1 2 3  
4 5 6 7 8 9 , ; " ' - ! @

ABC

A B C D E F G H I J K L M N O P Q R S T U V  
W X Y Z

BSBOLD

A B C D E F G H I J K L M N O P Q R S  
T U V W X Y Z

CHOCHO

A B C D E F G H I J K L M N O P  
Q R S T U V W X Y Z  
0 1 2 3 4 5 6 7 8 9 . , ; : " ' - ! @

(A very interesting thing was discovered during the performance of this project: The above font, CHOCHO, could NOT be loaded into TPA from the Artist's Companion disk, but it WAS able to be fully loaded from the CSGD disk. What is especially interesting is the fact that the CSGD file was one which was converted into TI Artist format, using the file CSGD-FDNT... ed.)

OFFBEAT

A B C D E F G H I J K L M N O P Q R S T U V W X Y Z 0 1 2 3 4 5 6 7 8 9 . . - ! @

SHADOW2

ABCDEFGHIJKLMNOP  
QRSTUVWXYZ  
0123456789 , . :  
" - !  
ZOX-D

SHELBY

ABCDEFGHIJKLMNOP  
QRSTUVWXYZ



FAREAST

A B C D E F G H I J K L M N O P  
Q R S T U V W X Y Z 0 1 2 3 4  
5 6 7 8 9 , . : " - !

font

FBLOCK

A B C D E F G H I J K L M N O P Q R S T U  
V W X Y Z

GOTHIC

A B C D E F G H I J K L M N O P  
Q R S T U V W X Y Z

GOTHIC2

A B C D E F G H I J K L M N O P Q R S T U  
V W X Y Z 0 1 2 3 4 5 6 7 8 9 , . :  
" - !

IBM

A B C D E F G H I J K L M N O P  
Q R S T U V W X Y Z 0 1 2 3 4 5  
6 7 8 9 , . : " - ! @

LED

ABCDEFGHIJKLMNOPQRSTUVWXYZ  
WXYZ

LEDGER

ABCDEFGHIJKLMN  
OPQRSTUVWXYZ  
012345  
6789 , . : " - ! @

NBOAT

A B C D E F G H I J K L M N O P Q R S T U  
V W X Y Z  -

OLDENG

abcdefghijklmnopqrstu  
vwxyz ABCDEFGHIJKL  
MNOPQR STUVWXYZ  
0123456789  
, . : " - ! e



OLDENG2

A B C D E F G H I J K L M N O P  
Q R S T U V W X Y Z  
0 1 2 3 4 5 6 7 8 9 , . : " - ! +



OLDENG3

a b c d e f g h i j k l m n o p q r s t u v w x y z  
A B C D E F G H I J K L M N O P Q  
R S T U V W X Y Z 0 1 2 3 4 5 6 7 8 9  
, . : " - ! e

PLAIN

A B C D E F G H I J K L M N O P Q R S T U V W X Y Z  
0 1 2 3 4 5 6 7 8 9 , . : - ! @

PLANE

A B C D E F G H I J K L M N O P Q  
R S T U V W X Y Z -   

PLAYBIL

A B C D E F G H I J K L M N O P Q R S T U  
V W X Y Z

RODED2

ABCDEFGHIJKLMNOPQRSTUVWXYZ  
0123456789 . , : " - !

ROMAN

ABCDEFGHIJKLMNOPQRSTUVWXYZ 0123456789 , . / <  
> ? ; : ' " [ ] \ ( ) | \ - = ~ ! @ # \$ % ^ & \* <  
> \_ +

ROUND

ABCDEFGHIJKLMNOPQRSTUVWXYZ 0123456789 , . / <  
> ? ; : ' " [ ] \ ( ) | \ - = ~ ! @ # \$ % ^ & \* <  
> \_ +

SCRIPT3

A B C D E F G H I J K L M N O P Q R S T U V W X Y Z  
0 1 2 3 4 5 6 7 8 9 , . : " - ! @

SCRIPT4

*a b c d e f g h i j k l m n o p q r*  
*s t u v w x y z*  
*A B C D E F G H I J K L M N O P Q*  
*R S T U V W X Y Z 0 1 2 3 4 5 6 7 8 9*  
*, . : " - ! ?*

SCRIPT5

*a b c d e f g h i j k l m n o p q r s t u v w x y z*  
*A B C D E F G H I J K L M N O P Q R S T U V W X Y Z*  
*0 1 2 3 4 5 6 7 8 9 , . : " - ! @*



SLANT

ABCDEFGHIJKLMNOPQRSTUVWXYZ 0123456789 , . : " - ! @

TECH2

ABCDEFGHIJKLMNOPQRSTUVWXYZ 0123456789 , . ; : " - ! @

BBLOCK

ABCDEFGHIJKLMNOPQRSTUVWXYZ  
VWXYZ

BLAKTXT

a b c d e f g h i j k l m n o p q r  
s t u v w x y z  
A B C D E F G H I J K L M N O P  
Q R S T U V W X Y Z  
0 1 2 3 4 5 6 7 8 9 , . : " - ! /

BLOCK







ABCDEFGHIJKLMNOPQRSTUVWXYZ  
QRSTUVWXYZ  
0123456789 , . : "  
- ! \$

CARTOON

ABCDEFGHIJKLMNOPQRSTUVWXYZ 0123456789 .  
. : " - ! \$



FUNPAK

A B C D E F G H I J K L M N O  
P Q R S T U V W X Y Z  
0 1 2 3 4 5 6 7 8 9   \$  
   

HEART

A B C D E F G H I J K L M N O  
P Q R S T U V W X Y Z

KATHY

a b c d e f g h i j k l m n o p q r s t u v w x y z  
A B C D E F G H I J K L M N O P Q R  
S T U V W X Y Z 0 1 2 3 4 5 6 7 8 9 , . :  
" - ! @

MIRROR

A B C D E F G H I J K L M N O P Q R S  
T U V W X Y Z 0 1 2 3 4 5 6 7 8 9 .  
. : " - ! "

PLAIN2

A B C D E F G H I J K L M N O P Q R S T U V W X Y Z  
0 1 2 3 4 5 6 7 8 9 , . : " - | @

RICH

abcdefghijklmnopqrstuvwxyz  
ABCDEFGHIJKLMNOPQRSTUVWXYZ  
0123456789 , . : " - ! /

STRIPE

ABCDEFGHIJKLMN OPQR  
STUVWXYZ 0123456789  
. . . " = !

VETICA1

abcdefghijklmnopqrstu  
vwxyz  
ABCDEFGHIJKLMN OPQRS  
TUVWXYZ 0123456789 ,  
. : " - ! &



ALEXIA

a b c d e f g h i j k l m n o p q r  
 s t u v w x y z  
 A B C D E F G H I J K L M N O P  
 Q R S T U V W X Y Z  
 0 1 2 3 4 5 6 7 8 9 , . : " -  
 ! \$

ARTDECO

a b c d e f g h i j k l m n o p q r  
 s t u v w x y z  
 A B C D E F G H I J K L M N O P  
 Q R S T U V W X Y Z  
 0 1 2 3 4 5 6 7 8 9 , . : "  
 - ! \$

BANNER2

A B C D E F G H I J K L M N  
 O P Q R S T U V W X Y Z  
 0 1 2 3 4 5 6 7 8 9 : ;  
 " - ' \$ %

BLOCKPT

a.b.c.d.e.f.g.h.i.j.k.l.m.n.o.p.q.r.s.t.u.v.w  
x.y.z  
A.B.C.D.E.F.G.H.I.J.K.L.M.N.O.P.Q  
R.S.T.U.V.W.X.Y.Z 0 1 2 3 4 5 6 7 8 9  
, . : " - ! &

BRAVE

a.b.c.d.e.f.g.h.i.j.k.l.m.n.o.p.q.r.s.t.u.v.w.x  
y.z  
A.B.C.D.E.F.G.H.I.J.K.L.M.N.O.P.Q.R.S.T.U  
V.W.X.Y.Z 0 1 2 3 4 5 6 7 8 9 , . :  
" - ! \$

CAMEO

A	B	C	D	E	F	G	H	I	J	K	L	M	N	O
P	Q	R	S	T	U	V	W	X	Y	Z	0	1		
0	1	2	3	4	5	6	7	8	9	*	†	‡	§	-





SQUSCH

ABCDEFGHIJKLMN OPQRSTU  
VWXYZ 0123456789 , . :  
" - ! \$

STARLET

*abcdefghijklmnopqrstu  
vwxyz  
A B C D E F G H I J K L M  
N O P Q R S T U V W X Y Z  
0123456789 , . : " -  
! \$*

STENCL2

abcdefghijklmnopqrstuvwxyz  
ABCDEFGHIJKLMN OPQRSTUvwxyz  
0123456789 , . : " - ! \$



TECH3

**abcdefghijklmnopqrst  
vwxyz  
ABCDEFGHIJKLMNPO  
RSTUVWXYZ  
0123456789 , . : "  
- ! \$**

TYPEWRI

abcdefghijklmnopqrstvwxyz  
ABCDEFGHIJKLMNPOQRSTUVWXYZ  
0123456789 , . : " - ! \$

USA

**A B C D E F G H I J K L M  
N O P Q R S T U V W X Y Z  
0 1 2 3 4 5 6 7 8 9 . , :  
" ' - ! \$**

3DII

A B C D E F G H I J K L M N O P Q R  
S T U V W X Y Z 0 1 2 3 4 5 6 7 8 9  
" ' : ; !

BALLOON

abcdefghijklmnopqrstuvwxy  
ABCDEFGHIJKLMN OPQRSTU  
VWXYZ12345678

(The above example of BALLOON font was done using TI Artist PLUS! and imported into TPA. This was done because some of the characters were not loaded in their entirety when loaded into TPA. It might also be mentioned that the numeric character 9 could not be loaded even in TI Artist PLUS! I believe this is due some "bug" in the code.)

BARCODE

A B C D E F G H I J K L M N O P Q R S T U V W X Y Z  
0 1 2 3 4 5 6 7 8 9 \* . X @ - /

BLDC

ABCDEFGHIJKLMNOPQRS  
TUVWXYZ 0123456789 .  
& " - ! ?



CHARPIC

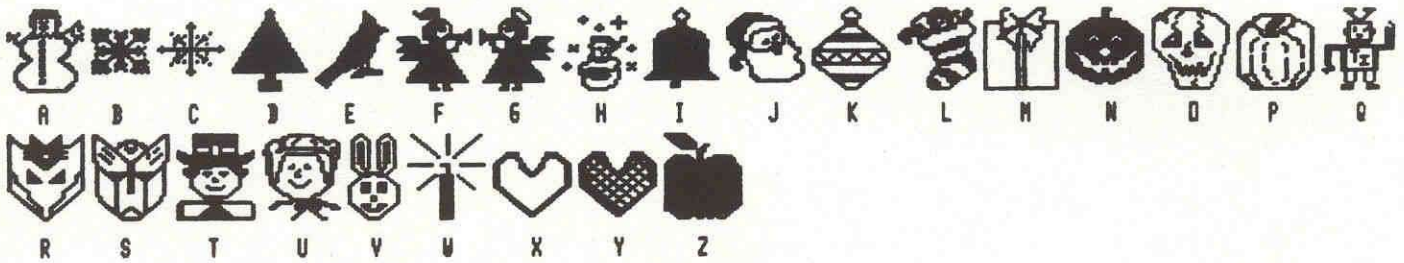

(The Artist's Companion version of the above CHARPIC font could not be loaded into TPA. The CSGD version was converted using the file CSGD-FONT, which comes on the disk named "ARTIST'S EXTRAS," and this version was easily loaded into TPA.)

EDITOR

abcdefghijklmnopqrstuvwxy  
 ABCDEFGHIJKLMNOPQRSTUVWXYZ 0123456789  
 . : " - !

HAMPTON

abcdefghijklmnopqrs  
 tuvwxyz  
 ABCDEFGHIJKLMNO  
 PQRSTUVWXYZ  
 0123456789, . :  
 " - ! \$

(In the above example of HAMPTON font, the alphabetic characters for "m" and "w" were slightly incomplete when loaded into TPA. Minor "surgery" was performed on them for their correct representation in this publication.)

ITALIC2

abcdefghijklmnopqrstuvwxy  
 ABCDEFGHIJKLMNOPQRSTUVWXYZ 0123456789, . : " - !

LITTLE

ABCDEFGHIJKLMNOPQRSTUVWXYZ 0123456789, . : - !





SLIM

ABCDEFGHIJKLMNOPQRSTUVWXYZ  
0123456789 . , : " -

SGUSCH

abcdefghijklmnopqrstuvwxy  
z  
ABCDEFGHIJKLMNOPQRSTU  
VWXYZ 0123456789 , . :  
" - ! \$

SUPER

ABCDEFGHIJKLMNOPQRS  
TUVWXYZ 0123456789.  
& " ' ! @

UTOPIA

abcdefghijklmnopqrstvwxyz  
ABCDEFGHIJKLMNOPQRSTUVWXYZ  
0123456789

WESTERN

abcdefghijklmnopqrstvwxyz  
ABCDEFGHIJKLMNOPQRSTU  
VWXYZ 0123456789

YANKEE

**abcdefghijklmnopqr  
stuvwxyz  
ABCDEFGHIJKLMN  
OPQRSTUVWXYZ  
0123456789, . :  
" - ! \$**



ANGLE

**abcdefghijklmnopqrstu  
vwxyz  
ABCDEFGHIJKLMNOPQRST  
UVWXYZ 0123456789, .  
: " - ! \$**

ATHENSM

**abcdefghijklmnopqrstu  
vwxyz  
ABCDEFGHIJKLMNOPQRST  
UVWXYZ 0123456789  
. . ' " - ! e**

BIGFOOT

**abcdefghijklmnop  
qrstuvwxyz  
ABCDEFGHIJKLMN  
OPQRSTUVWXYZ  
01234566789, . :**

CABARET

**abcdefghijklmnopqrstu  
vwxyz  
ABCDEFGHIJKLMN  
OPQRS  
TUVWXYZ 0123456789,  
- ' " - || \$**

CREST

abcdefghijklmnopqrstuvwxyz  
ABCDEFGHIJKLMN OPQRST  
TUVWXYZ0123456789. , : " ! \$ -

(The above example of CREST font was unable to be properly loaded into TPA. The example was therefore created using TI Artist PLUS! and then imported into TPA.)

GATSBY

abcdefghijklmnopqrstu  
vwxyz  
ABCDEFGHIJKLMNO P  
QRSTUVWXYZ  
0123456789, . : " -  
! \$

ITALIC

*abcdefghijklmnop  
pqrstuvwxyz  
ABCDEFGHIJKLM  
NOPQRSTUVWXYZ  
0123456789. . :  
" - / \$*



LBLOCK

abcdefghijklmnopqrstu  
vwxyz  
ABCDEFGHIJKLMN  
OPQRSTUVWXYZ  
0123456789, . : " -

LOWER

abcdefghijklmnopqrstu  
vwxyz  
abcdefghijklmnopqrs  
tuvwxyz0123456789,  
. : " - ! \$

MICRO

abcdefghijklmnopqrstu  
vwxyz ABCDEFGHIJKLM  
NOPQRSTUVWXYZ  
0123456789, . : " - ! \$

MUSIC

A B C D E F G H I J K L M N O  
P Q R S T U V W X Y Z  
0 1 2 3 4 5 6 7 8 9 # # # #  
# # #





TIMES

abcdefghijklmnopqr

stuvwxyz

ABCDEFGHIJKLMNO

PQRSTUVWXYZ

0123456789, . : "

- ! \$

3DSLANT

A B C D E F G H I J K L M N O P  
Q R S T U V W X Y Z  
0 1 2 3 4 5 6 7 8 9 , . : "  
- ! /

BCKSLNT

A B C D E F G H I J K L M N O P Q R S T U V W X Y Z  
0 1 2 3 4 5 6 7 8 9 , . : " - ! /

CURVED

A B C D E F G H I J K L M N O P Q R S T U V W X Y Z

FATLIN

A B C D E F G H I J K L M N O P Q R S T U  
V W X Y Z 0 1 2 3 4 5 6 7 8 9 , . :  
" - ! /

HAFNHAF

A B C D E F G H I J K L M N O P Q  
R S T U V W X Y Z  
0 1 2 3 4 5 6 7 8 9 , . : "  
- ! /

NEW3D

A B C D E F G H I J K L M N O P Q R S T  
U V W X Y Z 0 1 2 3 4 5 6 7 8 9 ,  
. : " - ! /



PLUSTYP

abcdefghijklmnopqrstuwxxyz 0123456789 , . .  
" - ! /

PRISMA

ABCDEFGHIJKLMNOPQR  
STUVWXYZ  
0123456789 . . : " - ! /

ROUNDED

ABCDEFGHIJKLMNOPQRSTUVWXYZ  
WXYZ 0123456789 . . : "  
- ! /

SCROLL

ABCDEFGHIJKLMNOP  
QRSTUVWXYZ  
0123456789 . . : "  
- ! /

SQUAT

ABCDEFGHIJKLMNOPQR  
STUVWXYZ  
0123456789 . . : " - ! /

## ASGARD ARTIST FONTS

Asgard is one of the software companies in the 4A/9640 community which has released new Artist's fonts. One of the nice things about Asgard's releases is the fact that they all have both upper case letters, lower case letters, numbers, and every symbol available on an enhanced keyboard. These fonts are entirely original, and they do not duplicate any of the other Artist's fonts in our community. They can be purchased through Asgard at P.O. Box 10306, Rockville, Maryland 20849.



CHALK1

ABCDEFGHIJKLMNOPQRSTUVWXYZ

CHALK2

0123456789.,!@-

(The above examples of CHALK1 and CHALK2 could not be loaded completely into TPA. The examples were therefore first done in TI Artist PLUS! and imported into TPA.)

CTYPE1

abcdefghijklmnopqrstuvwxyz  
ABCDEFGHIJKLMNOPQRSTUVWXYZ 0123456789 , . : " -  
! @ \$ % ?

CTYPE2

abcdefghijklmnopqrstuvwxyz  
ABCDEFGHIJKLMNOPQRSTUVWXYZ  
0123456789 . . : ' - ! \$ % ?

CTYPE3

abcdefghijklmnopqrstuvwxyz  
ABCDEFGHIJKLMNOPQRSTUVWXYZ  
0123456789 . . : ' - ! @ \$ % ?

600-6001

A B C D E F G H I J K L M N O P Q R S

600-6002



600-6003

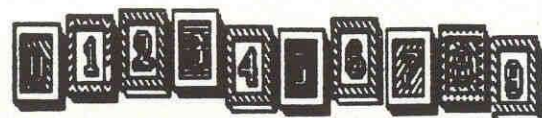

(The 3 preceeding fonts, 600-6001, 600-6002, and 600-6003 could not be loaded in their entirety into TPA. The examples above were therefore created within TI Artist PLUS! and then imported into TPA.)

SCRABBLE

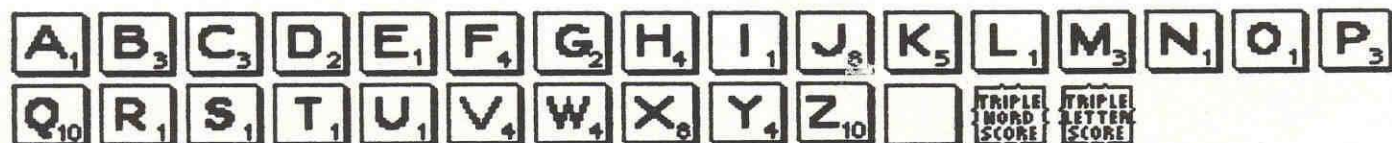

STICKS

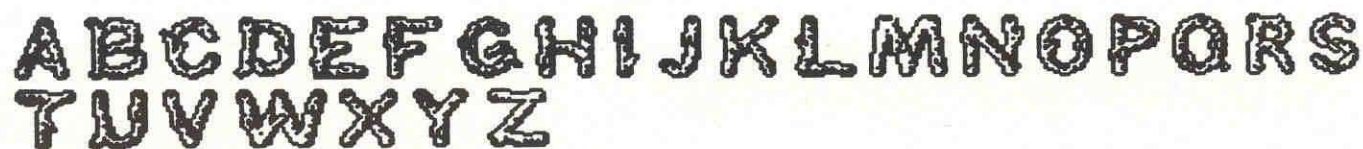

TROMAN1

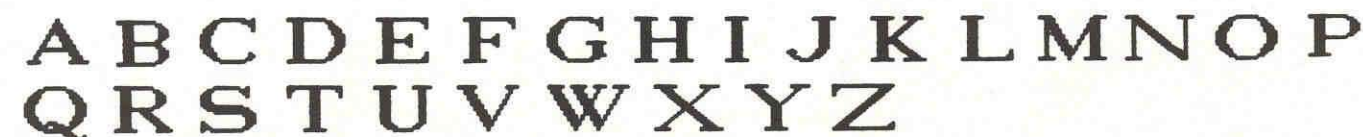



TROMAN2

**a b c d e f g h i j k l m n o p q r s t u v**  
**w x y z 0 1 2 3 4 5 6 7 8 9 , . ? !**

3DL6/A1

A B C D E F G H I J K L M N O  
P Q R S T U V W X Y Z , . &

3DL6/A2

0 1 2 3 4 5 6 7 8 9 , . - ! @ %  
? & ( ) + \*

3DL6/B1

A B C D E F G H I J K L M N O  
P Q R S T U V W X Y Z , . &

3DL6/B2

0 1 2 3 4 5 6 7 8 9 , . - ! @ %  
? \* + ( ) &

3DL6/C1

A B C D E F G H I J K L M N O  
P Q R S T U V W X Y Z , . &

3DL6/C2

0 1 2 3 4 5 6 7 8 9 , . - ! @ %  
? \* + ( )



LCHR/F

ABCDEFGHIJKLMN OPQRSTU  
VWXYZ 0123456789 . \$ \*

OLDE/LL

abcdefghijklmnopq  
rstuvwxyz

(The above example of OLDE/LL font could not be loaded in its entirety into TPA. When loading was attempted, the descenders of the "s", "j", "r", "q", and "y" characters were left out. For the purposes of the example of this font in this publication, the above mentioned characters were "doctored," using TPA, and the missing descenders were constructed so that the aforementioned characters would appear as they should.)

OLDE/LN

0123456789,.-!/?+::

OLDE/LU

A B C D E F G H I J K L M  
N O P Q R S T U V W X Y Z

TALL

ABCDEFGHIJKLMN OPQRSTU VWXYZ 0123456789





BIGBLOCK

ABCDEFGHIJKLMNOPS  
TUVWXYZ  
0123456789?!\$&

BLACK

ABCDEFGHIJKLMNO  
PQRSTUVWXYZ  
0123456789

BLOCK

ABCDEFGHIJKLMNOPS  
TUVW XYZ 0123456789!?,.†-=/| } ; :

BROADWAY

ABCDEFGHIJKLMNOPS  
STUVWXYZ0123456789.,.

FAROUK

A B C D E F G H I J K L M N  
O P Q R S T U V W X Y Z  
0 1 2 3 4 5 6 7 8 9

HEADLNR1

abcdefghijklmnopqrstuv  
wxyz  
ABCDEFGHIJKLMN OPQRST  
UVWXYZ ?! , . \$ + - / &

HEADLNR2

0123456789?! , . \$ + - / &

SAMPLER1

abcdefghijklmnopqrstuv  
wxyz  
ABCDEFGHIJKLMN OPQRST  
UVWXYZ ?! , . \$ + - / &

SAMPLER2

0123456789?! , . \$ + - / &



2H/NRW

ABCDEFGHIJKLMNOPQRSTUVWXYZ  
0123456789?!,. "\$' ^ \* + - = / Z ( ) ; : \_ e # < >

2H/WDE

ABCDEFGHIJKLMNOPQRSTUVWXYZ  
WXYZ  
0123456789?!,. "\$' ^ \* + - = / % ( ) [ ] ; : \_ @ # < >

BLOCKS

ABCDEFGHIJKLMNOPQRSTUVWXYZ  
0123456789?!,. "\$' ^ \* + - = / % < > [ ] \_  
@ # < >

COMP/S

ABCDEFGHIJKLMNOPQRSTUVWXYZ  
ABCDEFGHIJKLMNOPQRSTUVWXYZ  
0123456789?!,. "\$' ^ \* + - = / % ( ) [ ] ; : \_ e \ ' ~ # ! < >

DOTTED

ABCDEFGHIJKLMNOPQRSTUVWXYZ  
0123456789?!,. "\$' ^ \* + - = / % ( ) [ ] ; :  
\_ @ \ # < >

FANCY

ABCDEFGHIJKLMNOPQRSTUVWXYZ  
YZ  
0123456789?!,. "\$' ^ \* + - = / % ( ) [ ] ; : \_  
@ # < >

GOTHIC

ABCDEFGHIJKLMNOPQRSTUVWXYZ  
ABCDEFGHIJKLMNOPQRSTUVWXYZ  
0123456789?!,."\$' ^ \* + - = / % ( ) [ ] ; : \_ @ & # < >

HDLNR/JR

abcdefghijklmnopqrstuvwxyz  
ABCDEFGHIJKLMNOPQRSTUVWXYZ  
XYZ  
0123456789?!,."\$' ^ \* + - = / % ( ) [ ]  
; : \_ @ & # < >

NOTBLOCK

ABCDEFGHIJKLMNOPQRSTUVWXYZ  
0123456789?!,."\$' ^ \* + - = / % ( ) [ ]  
; : # < >

SLANT/LG

*ABCDEFGHIJKLMNOPQRSTUVWXYZ  
0123456789?!,."\$' ^ \* + - = / % ( ) [ ]  
; : \_ @ & # < >*

SLANT/SM

*ABCDEFGHIJKLMNOPQRSTUVWXYZ  
0123456789?!,."\$' ^ \* + - = / % ( ) [ ] ; : \_ @ & # < >*

STYLE

**ABCDEFGHIJKLMNOPQRSTUVWXYZ  
XYZ  
0123456789?!,."\$' ^ \* + - = / % ( )  
[ ] ; : \_ @ & # < >**



WRITER

abcdefghijklmnopqrstuvwxy  
ABCDEFGHIJKLMNPOQRSTUVWXYZ  
0123456789?!,."\$'^\*+--=/%()[]{}:;\_@\'~&#|< >

(The font on the preceeding page named NOTBLOCK could not be loaded into TPA in its entirety. When it was loaded in, the bottom line of pixels was deleted. Rather than creating the example for this font in TI Artist PLUS! and thereby suffering the problem of horizontal compression, the example using this font was "doctored" using TPA, and the missing line of pixels was included in this manner.)

## JP SOFTWARE'S ARTIST FONTS

JP Software is another software company in the 4A/9640 community which has released new Artist's fonts. Most of these fonts are very complete, as they contain virtually all characters and symbols available on an enhanced keyboard, but some of these fonts do omit certain characters. As these fonts are all entirely original, and as they do not duplicate any of the other Artist's fonts in our community, they are a welcome addition to the collection of available fonts. They can be purchased through JP Software at 2390 El Camino Real, #107, Palo Alto, California 94306. Their number is (415)328-0885.



ALICE

abcdefghijklmnopqrstuvwxyzABCDEFGHIJKLMNopqrst  
UVWXYZ 0123456789? !, . " \$ ' ^ \* + - = / % ( ) [ ] { } ; : \_ @ \ ~ ^  
& # | < >

ANDOVER

abcdefghijklmnopqrstuvwxyzABCDEFGHIJKLMNopqrstuv  
WXYZ 0123456789? !, . " \$ ' ^ \* + - = / % ( ) [ ] { } ; : \_ @ \ ~ ^ < # >

BERLIN

abcdefghijklmnopqrstuvwxyzABcDEFGHIJKLmno  
PQRSTUvwxyz 0123456789? !, . " \$ ' ^ \* + - = / % ( \* )  
[ ] { \_ } ; : @ \ ~ ^ < # >

BUBBLES

abodefghijklmnopqrstuvwxyzABCDEFGHI  
GHIJKLMNOPQRSTUVWXYZ  
0123456789? !, . " \$ ' ^ \* + - = / % ( \* )  
[ ] { \_ } ; : \ ~ ^ < # >

CARTOON

abcdefghijklmnopqrstuvwxyzABCDEFGHIJKLMNopQR  
STUvwxyz 0123456789? !, . " \$ ' ^ \* + - = / % ( \* )  
[ ] { \_ } ; : @ \ ~ ^ < # >

CREAM

abcdefghijklmnopqrstuvwxyzABCDEFGHIJKLMNO PQ  
RSTUvwxyz 0123456789? !, . " \$ ' ^ \* + - = / % ( \* )  
[ ] { < > ; : @ \ ~ ^ < # >

HANFORD

abcdefghijklmnopqrstuvwxyzABCDEFGHIJKLMNopqrstuv  
WXYZ 0123456789? !, . " \$ ' ^ \* + - = / % ( \* ) [ ] { \_ } ; : @ \ ~ ^ < # >

LED

A B C D E F G H I J K L M N O P  
Q R S T U V W X Y Z  
0 1 2 3 4 5 6 7 8 9 . , - :

MARS

a b c d e f g h i j k l m n o p q r s t u v w x y z A B C D E F  
G H I J K L M N O P Q R S T U V W X Y Z  
0 1 2 3 4 5 6 7 8 9 ? ! , . " \$ ' ^ + - = / % ( \* )  
[ ] { \_ } ; : @ \ ' & < # >

MGX

A B C D E F G H I J K L M N O P Q R S T U V W X Y Z  
0 1 2 3 4 5 6 7 8 9 ? ! , . " ' ^ + - = / % [ \* ]  
[ ] { \_ } ; : @ \ ' ~ & < # >

D-ENGLISH (Old English)

a b c d e f g h i j k l m n o p q r s t u v w x y z A B C D E F  
G H I J K L M N O P Q R S T U V W X Y Z 0 1 2 3  
4 5 6 7 8 9 ? ! , . " \$ ' ^ + - = / % ( \* )  
[ ] { \_ } ; : @ \ ' ~ & < # >

PARK-AVE (Park Avenue)

a b c d e f g h i j k l m n o p q r s t u v w x y z A B C D E F G H I J  
K L M N O P Q R S T U V W X Y Z 0 1 2 3 4 5 6 7 8 9 ? ! , . " \$ ' ^  
+ - = / % ( \* ) [ ] { \_ } ; : @ \ ' ~ & < # >

<The bottom line of pixels on some of the descenders were deleted when the above font was loaded into TPA. The missing pixels were added manually, using TPA, for the purpose of the example.>



POGHKEEP (Poughkeepsie)

abcdefghijklmnopqrstuvwxyzABCDEFGHIJKLMNopqrstu  
vwxyz 0123456789?!,. "\$'^+ -= /% (\* )  
[ ] { \_ } ; : @ \ ` ~ & < # >

SCHEMATIC (Schematic)

abcdefghijklmnopqrstuvwxy  
zABCDEFGHIJKLMNopqrstu  
vwxyz  
0123456789?!,. "\$'^+ -= /% (\* )  
[ ] { \_ } ; : @ \ ` ~ & < # >

SPDKANE

**abcdefghijklmnopqrstuvwxyzAB  
CDEFGHIJKLMNopqrstu  
vwxyz  
01 23456789?!,. "\$'^+ -= /% (\* )  
[ ] { \_ } ; : @ \ ` ~ & < # >**

TILE

abcdefghijklmnopqrstuvwxy  
zABCDEFGHIJKLMNopqrstu  
vwxyz  
0123456789?!,. "\$'^+ -= /% (\* )  
[ ] { \_ } ; : @ \ ` ~ & < # >

TINY

abcdefghijklmnopqrstuvwxyzABCDEFGHIJKLMNopqrstu  
vwxyz  
0123456789?!,. "\$'^+ -= /% (\* ) [ ] { \_ } ; : @ \ ` ~ & < # >

TUCSON

abcdefghijklmnopqrstuvwxyz ABCDEFGHIJKLMNOPQRS  
TUVWXYZ 0123456789?!.,"\$%^+ -= /%[\*]  
[] { \_ } ; : @ \ ` ~ & < \* >

WESTERN

abcdefghijklmnopqrstuvwxyz  
ABCDEFGHIJKLMN OPQRST  
UVW&YZ  
0123456789?!. " ' + - = / (\* )  
[] { \_ } . \ ` < >



AKASHI

abcdefghijklmnopqrstuvwxyz ABCDEFGHI  
JKLMNOPQR S TUVWXY Z 0 1 2 3 4 5 6 7 8 9 ? ! , . " \$ ' ^  
+ - = % ( / ) [ \* ] { \ } ; : \_ @ ` ~ # < | > &

APPLE

abcdefghijklmnopqrstuvwxyz ABCDEF  
GHIJKLMNOPQRSTUVWXYZ 0 1 2 3 4 5 6 7  
8 9 ? ! , . " \$ ' + - = % ( / ) [ \* ] { \ } ; : \_ @ ~ # < | > &

ASCII

<sup>61</sup>a <sup>62</sup>b <sup>63</sup>c <sup>64</sup>d <sup>65</sup>e <sup>66</sup>f <sup>67</sup>g <sup>68</sup>h <sup>69</sup>i <sup>70</sup>j <sup>71</sup>k <sup>72</sup>l <sup>73</sup>m <sup>74</sup>n <sup>75</sup>o <sup>76</sup>p <sup>77</sup>q <sup>78</sup>r <sup>79</sup>s <sup>80</sup>t <sup>81</sup>u <sup>82</sup>v <sup>83</sup>w <sup>84</sup>x <sup>85</sup>y <sup>86</sup>z <sup>87</sup>A <sup>88</sup>B <sup>89</sup>C <sup>90</sup>D <sup>91</sup>E <sup>92</sup>F <sup>93</sup>G <sup>94</sup>H <sup>95</sup>I <sup>96</sup>J <sup>97</sup>K  
<sup>98</sup>L <sup>99</sup>M <sup>100</sup>N <sup>101</sup>O <sup>102</sup>P <sup>103</sup>Q <sup>104</sup>R <sup>105</sup>S <sup>106</sup>T <sup>107</sup>U <sup>108</sup>V <sup>109</sup>W <sup>110</sup>X <sup>111</sup>Y <sup>112</sup>Z <sup>113</sup>0 <sup>114</sup>1 <sup>115</sup>2 <sup>116</sup>3 <sup>117</sup>4 <sup>118</sup>5 <sup>119</sup>6 <sup>120</sup>7 <sup>121</sup>8 <sup>122</sup>9 <sup>123</sup>? <sup>124</sup>! <sup>125</sup>, <sup>126</sup>. <sup>127</sup>" <sup>128</sup>\$ <sup>129</sup>' <sup>130</sup>^ <sup>131</sup>+ <sup>132</sup>- <sup>133</sup>= <sup>134</sup>% <sup>135</sup>( <sup>136</sup>/ <sup>137</sup>) <sup>138</sup>[ <sup>139</sup>\* <sup>140</sup>] <sup>141</sup>{ <sup>142</sup>\ <sup>143</sup>} <sup>144</sup>; <sup>145</sup>: <sup>146</sup>\_ <sup>147</sup>@ <sup>148</sup>` <sup>149</sup>~ <sup>150</sup># <sup>151</sup>< <sup>152</sup>| <sup>153</sup>> <sup>154</sup>& <sup>155</sup>

CALLISTO

abcdefghijklmnopqrstuvwxyz ABCDEF  
GHIJKLMNOPQRSTUVWXYZ 0 1 2 3 4 5 6 7 8  
9 ? ! , . " \$ ' ^ + - = % ( / ) [ \* ] { \ } ; : \_ @ ` ~ # < | > &

CATRBURY (Canterbury)

abcdefghijklmnopqrstuvwxyz ABCDEF  
GHIJKLMNOPQRSTUVWXYZ 0 1 2 3 4 5 6 7 8 9 ? !  
.. " \$ ' ^ + - = % ( / ) [ \* ] { \ } ; : \_ @ ` ~ # < | > &

CHICGOTH (Chicago Gothic)

abcdefghijklmnopqrstuvwxyz ABCDEF  
GHIJKLMNOPQRSTUVWXYZ 0 1 2 3 4 5 6 7 8 9 ? ! , . " \$ ' ^ + - = % ( / )  
[ \* ] { \ } ; : \_ @ ` ~ # < | > &

**ELECTRNIC** (Electronic)

abcdefghijklmnopqrstuvwxyzABCDEFGHIJKLMNO  
PQRSTUVWXYZ0123456789? , . ^ + - = ( / ) [ \* ] { \ } ; : \_ @ ` ~  
< | > \* = > D ≡ ▷

**EDN**

abcdefghijklmnopqrstuvwxyzABCDEFGHIJKLMNO  
PQRSTUVWXYZ0123456789? , . ^ + - = % ( / ) [ \* ] { \ } ; : \_ @ ` ~ \* < | > &  
C x 7 c 4 3 . . . \_ a ' ~ # < | ' } †

**FRANKLIN**

abcdefghijklmnopqrstuvwxyzABCDEFGHIJKLMNOPQR  
STUVWXYZ0123456789? ! , . " \$ ' ^ + - = % ( / ) [ \* ] { \ } ; : \_ @ ` ~ \* < | > &

**GANGSTER**

ABCDEFGHIJKLMN O P Q R S T U V W  
X Y Z A B C D E F G H I J K L M N O P Q R S  
T U V W X Y Z 0 1 2 3 4 5 6 7 8 9 ? ! , . " \$ ' ^ +  
- . % ( / ) [ \* ] { \ } ; : \_ @ ` ~ \* < | > &

**GENDA**

abcdefghijklmnopqrstuvwxyzAB  
CDEFGHIJKLMN O P Q R S T U V W X Y Z 0 1  
2 3 4 5 6 7 8 9 ? ! , . ' \$ " ^ + - = % ( / ) &  
[ \* ] { \ } ; : \_ @ ` ~ # < | >

**HOODRIYR** (Hood River)

abcdefghijklmnopqrstuvwxyzABCDEFGHIJKLMN O P Q R S T U V W X Y Z 0 1 2 3 4 5 6 7 8 9 ?  
! , . " \$ ' ^ + - = % ( / ) [ \* ] { \ } ; : \_ @ ` ~ \* < | > &



IVY-LEAG (Ivy League)

ABCDEFGHIJKLMNOPQRSTUVWXYZ  
123456789?!,. "\$'^+ -= % (/) [\*] {\} :: \_ @  
' ~ # < | > &

L-ISLAND (Long Island)

abcdefghijklmnopqrstuvwxyza b c d e f g h i j k l  
m n o p q r s t u v w x y z  
0 1 2 3 4 5 6 7 8 9 ? ! , . " \$ ' ^ + - = / % ( \* ) [ ] { \_ } ; : @ \ ' ~ & < \* >

LILLIPUT

abcdefghijklmnopqrstuvwxyza b c d e f g h i j k l m n o p q r s t u v w x y z  
0 1 2 3 4 5 6 7 8 9 ? ! , . " \$ ' ^ + - = / % ( \* ) [ ] { \_ } ; : @ \ ' ~ & < \* >

LOSANGEL (Los Angeles)

abcdefghijklmnopqrstuvwxyza b c d e f g h i j k l m n o  
p q r s t u v w x y z 0 1 2 3 4 5 6 7 8 9 ? ! , . " \$ ' ^ + - = / % ( \* )  
{ } { \_ } ; : @ \ ' ~ & < \* >

MOSEISLY

abcdefghijklmnopqrstuvwxyza b c d e f g h i j k l m  
n o p q r s t u v w x y z  
0 1 2 3 4 5 6 7 8 9 ? ! , . " \$ ' ^ + - = / % ( \* ) [ ] { \_ } ; : @ \ ' ~ & < \* >

PLSNT\_PN (Pleasant Plain)

abcdefghijklmnopqrstuvwxyza b c d e f g h i j k l m n o p q r s t u v w x y z  
0 1 2 3 4 5 6 7 8 9 ? ! , . " \$ ' ^ + - = / % ( \* ) [ ] { \_ } ; : @ \ ' ~ & < \* >

SATURN

abcdefghijklmnopqrstuvwxyza b c d e f  
g h i j k l m n o p q r s t u v w x y z 0 1 2 3 4 5 6 7  
8 9 ? ! , . " \$ ' ^ + - = / % ( \* ) [ ] { \_ } ; : @ \ ' ~ & < \* >

BERLIN

abcdefghijklmnopqrstuvwxyzäBCEDEFGHIJKL MNOPQRSTU  
VWXYZ 0123456789?!,. "\$' +-=/%(\*) \$[]{};: @\`~ <#>

BOLZANO

abcdefghijklmnopqrstuvwxyz ABCDEFGHIJ  
KLMNOPQRSTUVWXYZ  
0123456789?!,. "\$' ^+ - = / % ( \* ) & [ ] { . } ; : @ \ ` ~ < # >

FUTURE

abcdefghijklmnopqrstuvwxyz ABCDEFGHIJKL MNOPQR  
STUVWXYZ 0123456789?!,. "\$' ^+ - = / % ( \* )  
[]{};: @ \ ` ~ & < # >

HUNT

abcdefghijklmnopqrstuvwxyz ABCDEFGH  
IJKLMNOPQRSTUVWXYZ  
0123456789?!,. "\$' + - = / % ( \* )  
[]{};: @ \ ` ~ & < # >

JONES

abcdefghijklmnopqrstuvwxyz AB  
CDEFGHIJKLMNOPQRSTUVWXYZ  
0123456789?!,. "\$' ^+ - = / % ( \* )  
[]{};: @ \ ` ~ & < # >

LARR

abcdefghijklmnopqrstuvwxyz ABCDEFGHIJKLMNOPQR  
STUVWXYZ 0123456789?!,. "\$' ^+ - = / % ( \* )  
[]{};: @ \ ` ~ & < # >

<Please see the note on the following page...>



(When the preceeding font, LARR was loaded into TPA, the right side line of pixels was deleted. These pixels were therefore manually replaced for correct representation in this publication.)

MILANO

abcdefghijklmnopqrstuvwxyzaABCDEFGHI  
JKLMNOPQRSTUVWXYZ0123456789?!,. "\$'^+  
=%(/)& [\*]{\};:~@`~\* <|>

PADOVA

abcdefghijklmnopqrstuvwxyzaABCDEFGHIJ  
KLMNOPQRSTUVWXYZ0123456789?!,. "\$'^+  
=%(/)& [\*]{\};:-o`~\* <|>

UNCIAL

abcdefghijklmnopqrstuvwxyzaABCDEFCHIJ  
KLMNOPQRSTUVWXYZ0123456789?!,. "\$'◇+  
--◇(/)& [\*]{\};:-\*`◇# <|>

VENUS

abcdefghijklmnopqrstuvwxyzaABCDEFGHIJ  
KLMNOPQRSTUVWXYZ0123456789?!,. "\$'^+  
=%(/)& [\*]{\};:-□`~\* <|>

## PAGE PRO 99 FONTS

Page Pro 99 is a popular page making program in the 4A/9640 community. Its my feeling that it has gained its wide acceptance because of its user friendliness. Though it comes with its own conversion program, which will convert any standard Artist's font into Page Pro format, there are now three volumes of entirely original Page Pro fonts. Having these pre-converted fonts saves the user from having to go through the process of converting his Artist's fonts into Page Pro 99 format. Even though I do like to use certain Artist's fonts with Page Pro, I also like having access to these interesting additional fonts. As can the Page Pro 99 program, they can be purchased through Asgard Software at P.O. Box 10306, Rockville, Maryland, 20849.



BLOCK1\_SM

abcdefghijklmnopqrstuvwxyz ABCDEFGHIJKLMNOPQRSTU  
VWXYZ 0123456789 ,.</>:;'"[ \ ] { | } '~!@#\$%^&\*(-) \_ = +

DATA1\_SM

abcdefghijklmnopqrstuvwxyz ABCDEFGHIJKLMNOPQRSTU  
VWXYZ 0123456789 ,./<>;:'"[ \ ] { | } '~!@#\$%^&\*(-) \_ = +

DATA2\_SM

abcdefghijklmnopqrstuvwxyz ABCDEFGHIJKLMNOPQRSTU  
VWXYZ 0123456789 ,./<>;:'"[ \ ] { | } '~!@#\$%^&\*(-) \_ = +

GALAXY1\_SM

abcdefghijklmnopqrstuvwxyz ABCDEFGHIJKLMNOPQRSTU  
VWXYZ 0123456789 ,./<>;:'"[ \ ] { | } '~!@#\$%^&\*(-) \_ = +

GOTHIC1\_SM

abcdefghijklmnopqrstuvwxyz ABCDEFGHIJKLMNOPQRSTU  
VWXYZ 0123456789 ,./<>;:'"[ \ ] { | } '~!@#\$%^&\*(-) \_ = +

GOTHIC2\_SM

abcdefghijklmnopqrstuvwxyz ABCDEFGHIJKLMNOPQRSTU  
VWXYZ 0123456789 ,./<>;:'"[ \ ] { | } '~!@#\$%^&\*(-) \_ = +

ITALIC1\_SM

abcdefghijklmnopqrstuvwxyz ABCDEFGHIJKLMNOPQRSTU  
VWXYZ 0123456789 ,./<>;:'"[ \ ] { | } '~!@#\$%^&\*(-) \_ = +

LEDGER1\_SM

ABCDEFGHIJKLMN OPQRSTUVWXYZ ABCDEFGHIJKLMN OPQRSTU  
VWXYZ 0123456789 , . / < > ; : ' " [ \ ] { | } ~ ! @ # \$ % ^ & \* ( - ) \_ = +

PLAIN1\_SM

abcdefghijklmnopqrstu v wxyz ABCDEFGHIJKLMN OPQRSTU  
VWXYZ 0123456789 , . / < > ; : ' " [ \ ] { | } ~ ! @ # \$ % ^ & \* ( - ) \_ = +

3D1\_L6

ABCDEFGHIJKLMN OPQRSTUVWXYZ  
YZ ABCDEFGHIJKLMN OPQRSTU  
VWXYZ 0123456789 , . / < ? >  
; : ' " [ \ ] { | } ~ ! @ # \$ % ^ & \* ( - ) \_  
= +

3D2\_L6

ABCDEFGHIJKLMN OPQRSTUVWXYZ  
YZ ABCDEFGHIJKLMN OPQRSTU  
VWXYZ 0123456789 , . / < ? > ; : ' "  
" [ \ ] { | } ~ ! @ # \$ % ^ & \* ( - ) \_ = +

BKMN1\_L6

abcdefghijklmnopqrstu vwx  
yz ABCDEFGHIJKLMN OPQRSTU  
VWXYZ 0123456789 , . / < ? > ; : ' "  
" [ \ ] { | } ~ ! @ # \$ % ^ & \* ( - ) \_ = +



BKMN2\_LG

ABCDEFGHIJKLMN OPQRSTUVWXYZ  
ABCDEFGHIJKLMN OPQRSTUVWXYZ  
YZ0123456789,./<?>;:'"[\]  
{:}'~!@#\$\$%^&\*[-]\_=+

BLOCK1\_LG

abcdefghijklmnopqrstu vwxyz  
yz ABCDEFGHIJKLMN OPQRSTU  
VWXYZ0123456789,./<?>;:'  
"[\]<:;>'~!@#\$\$%^&\*[-]\_=+

BRDWY\_LG

abcdefghijklmnopqrstu vwxyz  
yz ABCDEFGHIJKLMN OPQRSTU  
VWXYZ0123456789,./<?>;:  
'"[\]{:}'~!@#\$\$%^&\*[-]\_=+

CONTOUR\_LG

ABCDEFGHIJKLMN OPQRSTUVWXYZ  
YZ ABCDEFGHIJKLMN OPQRSTU  
VWXYZ 0123456789,./<?>;:  
'"[\]{:}'~!@#\$\$%^&\*[-]\_=+

DATA1\_L6

ABCDEFGHIJKLMN OPQRSTUVWXYZ  
YZ ABCDEFGHIJKLMN OPQRSTU  
VWXYZ 0123456789, ./<?>;:  
" [\ ] { : } ' ~ ! @ # \$ % ^ & \* ( - ) \_ = +

DATA2\_L6

ABCDEFGHIJKLMN OPQRSTUVWXYZ  
YZ ABCDEFGHIJKLMN OPQRSTU  
VWXYZ 0123456789, ./<?>;:  
" [\ ] { : } ' ~ ! @ # \$ % ^ & \* ( - ) \_ = +

GOTHIC1\_L6

abcdefghijklmnopqrstu vwxyz  
yz ABCDEFGHIJKLMN OPQRSTU  
VWXYZ 0123456789, ./<?>;:  
" [\ ] { : } ' ~ ! @ # \$ % ^ & \* ( - ) \_ = +

GOTHIC2\_L6

abcdefghijklmnopqrstu vwxyz  
yz ABCDEFGHIJKLMN OPQRSTU  
VWXYZ 0123456789, ./<?>;:  
" [\ ] { : } ' ~ ! @ # \$ % ^ & \* ( - ) \_ = +



ITALIC1\_LG

*abcdefghijklmnopqrstu*  
*vwxyz ABCDEFGHIJKLMN*  
*OPQRSTUVWXYZ 0123456789, ./ <?>; :*  
*'" [\ ] { : } ' ~ ! @ # \$ % ^ & \* ( - ) \_ = +*

LEDGER1\_LG

**ABCDEFGHIJKLMN**  
**OPQRSTUVWXYZ**  
**0123456789, ./ <?>; :**  
**'" [\ ] { : } ' ~ ! @ # \$ % ^ & \* ( - ) \_ = +**

PLAIN1\_LG

abcdefghijklmnopqrstu  
vwxyz ABCDEFGHIJKLMN  
OPQRSTUVWXYZ 0123456789, ./ <?>; :  
'" [\ ] { : } ' ~ ! @ # \$ % ^ & \* ( - ) \_ = +

STNCL\_LG

**ABCDEFGHIJKLMN**  
**OPQRSTUVWXYZ**  
**0123456789, ./ <?>; :**  
**'" [\ ] { : } ' ~ ! @ # \$ % ^ & \* ( - ) \_ = +**

BLOCK2\_SM

**ABCDEFGHIJKLMN OPQRSTUVWXYZ ABCDEFGHIJKLMN OPQRSTU  
VWXYZ 0123456789 ,./<>:;'"[\ ]{|} '~!@#\$%^&\*(-) \_ = +**

BOLD\_SM

**obdefghijklmnopqrstuvwxy z ABCDEFGHIJKLMN OPQRSTU  
VWXYZ 0123456789 ,./<>:;'"[\ ]{|} '~!@#\$%^&\*(-) \_ = +**

ITALIC\_SM

*ABCDEFGHIJKLMN OPQRSTUVWXYZ ABCDEFGHIJKLMN OPQRSTU  
VWXYZ 0123456789 ,./<>:;'"[\ ]{|} '~!@#\$%^&\*(-) \_ = +*

LEDGER\_SM

**ABCDEFGHIJKLMN OPQRSTUVWXYZ ABCDEFGHIJKLMN OPQRSTU  
VWXYZ 0123456789 ,./<>:;'"[\ ]{|} '~!@#\$%^&\*(-) \_ = +**

OTLINE1\_SM

**obdefghijklmnopqrstuvwxy z ABCDEFGHIJKLMN OPQRSTU  
VWXYZ 0123456789 ,./<>:;'"[\ ]{|} '~!@#\$%^&\*(-) \_ = +**

OTLINE2\_SM

**ABCDEFGHIJKLMN OPQRSTUVWXYZ ABCDEFGHIJKLMN OPQRSTU  
VWXYZ 0123456789 ,./<>:;'"[\ ]{|} '~!@#\$%^&\*(-) \_ = +**

PLAIN\_2

**ABCDEFGHIJKLMN OPQRSTUVWXYZ ABCDEFGHIJKLMN OPQRSTU  
VWXYZ 0123456789 ,./<>:;'"[\ ]{|} '~!@#\$%^&\*(-) \_ = +**

SCRPT1\_SM

*abcdefghijklmnopqr stuvwxyz ABCDEFGHIJKLMN OPQRSTU  
VWXYZ 0123456789 ,./<>:;'"[\ ]{|} '~!@#\$%^&\*(-) \_ = +*



TULO\_SM

ABCDEFGHIJKLMN OPQRSTUVWXYZ ABCDEFGHIJKLMN OPQRSTU  
VWXYZ 0123456789 ,./<>:;'"[\ ]<:;>'~!@#\$%^&\*[-]\_ = +

ADVTULO\_L6

ABCDEFGHIJKLMN OPQRSTUVWXYZ  
YZ ABCDEFGHIJKLMN OPQRSTU  
VWXYZ 0123456789 ,./<?>;:  
'"[\ ]<:;>'~!@#\$%^&\*[-]\_ = +

ANTIQUE\_L6

abcdefghijklmnopqrstu vwxyz  
yz ABCDEFGHIJKLMN OPQRSTU  
vwxyz 0123456789 ,./<?>;:  
'"[\ ]<:;>'~!@#\$%^&\*[-]\_ = +

BLOCK2\_L6

ABCDEFGHIJKLMN OPQRSTUVWXYZ  
YZ ABCDEFGHIJKLMN OPQRSTU  
VWXYZ 0123456789 ,./<?>;:  
'"[\ ]<:;>'~!@#\$%^&\*[-]\_ = +

BOLD\_L6

abcdefghijklmnopqrstu  
vwxyz ABCDEFGHIJKL  
MNOPQRSTUVWXYZ 0  
123456789, . / < ? > ; :  
' " [ \ ] { | } ^ & \* ( - ) \_ = +

BRDWY2\_L6

abcdefghijklmnopqrstu  
vwxyz ABCDEFGHIJKL  
MNOPQRSTUVWXYZ 0  
123456789, . / < ? > ; :  
' " [ \ ] { | } ^ & \* ( - ) \_ = +

HSTRIP\_L6

ABCDEFGHIJKLMNOPQRST  
UVWXYZ ABCDEFGHIJK  
LMNOPQRSTUVWXYZ 0  
123456789, . / < ? > ; :  
' " [ \ ] { | } ^ & \* ( - ) \_ = +

ITALIC2\_L6

ABCDEFGHIJKLMN  
OPQRSTUVWXYZ 0  
123456789, . / < ? > ; :  
' " [ \ ] { | } ^ & \* ( - ) \_ = +



LEDGER2\_LG

ABCDEFGHIJKLMN OPQRSTU VWX  
YZ ABCDEFGHIJKLMN OPQRSTU  
VWXYZ 0123456789, . / < ? > ; :  
' " [ \ ] { | } ' ~ ! @ # \$ % ^ & \* ( - ) \_ = +

DTLINE1\_LG

abcdefghijklmnopqrstu vwxyz  
yz ABCDEFGHIJKLMN OPQRSTU  
VWXYZ 0123456789, . / < ? > ; :  
' " [ \ ] { | } ' ~ ! @ # \$ % ^ & \* ( - ) \_ = +

DTLINE2\_LG

ABCDEFGHIJKLMN OPQRSTU VWX  
YZ ABCDEFGHIJKLMN OPQRSTU  
VWXYZ 0123456789, . / < ? > ; :  
' " [ \ ] { | } ' ~ ! @ # \$ % ^ & \* ( - ) \_ = +

PRINT\_LG

ABCDEFGHIJKLMN OPQRSTU VWX  
YZ ABCDEFGHIJKLMN OPQRSTU  
VWXYZ 0123456789, . / < ? > ; :  
' " [ \ ] { | } ' ~ ! @ # \$ % ^ & \* ( - ) \_ = +

PLAIN2\_L6

ABCDEF GHIJKL MNOPQRSTU VWX  
YZ ABCDEF GHIJKL MNOPQRSTU  
VWXY Z 0123456789 , . / < ? > ; :  
' " [ \ ] { | } ^ \_ = +

SCRPT1\_L6

abcdefghijklmnopqrstu vw x  
yz ABCDEFGHIJKLMNOPQRSTU  
VWXY Z 0123456789 , . / < ? > ; :  
' " [ \ ] { | } ^ \_ = +

SHADOW\_L6

ABCDEF GHIJKL MNOPQRSTU VWX  
YZ ABCDEF GHIJKL MNOPQRSTU  
VWXY Z 0123456789 , . / < ? > ; :  
' " [ \ ] { | } ^ \_ = +

TULD\_L6

ABCDEF GHIJKL MNOPQRSTU VWX  
YZ ABCDEF GHIJKL MNOPQRSTU  
VWXY Z 0123456789 , . / < ? > ; :  
' " [ \ ] { | } ^ \_ = +



VSTRIP\_L6

ABCDEFGHIJKLMN OPQRSTU VWX  
YZ ABCDEFGHIJKLMN OPQRSTU  
VWXYZ 0123456789 . / < ? > : ;  
! " # \$ % ^ & \* ( - ) \_ = +

C/DOWN\_SM

**abcdefghijklmnopqrstuvwxyz ABCDEFGHIJKLMNOPQRSTU  
vwxyz 0123456789 ,./<>;:'"[\ ]{|}~!@#\$\$%^&\*()-\_+=**

CARDSEL\_SM

**abcdefghijklmnopqrstuvwxyz ABCDEFGHIJKLMNOPQRSTU  
vwxyz 0123456789 ,./<>;:'"[\ ]{|}~!@#\$\$%^&\*()-\_+=**

COURIER\_SM

**abcdefghijklmnopqrstuvwxyz ABCDEFGHIJKLMNOPQRSTU  
vwxyz 0123456789 ,./<>;:'"[\ ]{|}~!@#\$\$%^&\*()-\_+=**

EPITAPH\_SM

**abcdefghijklmnopqrstuvwxyz ABCDEFGHIJKLMNOPQRSTU  
vwxyz 0123456789 ,./<>;:'"[\ ]{|}~!@#\$\$%^&\*()-\_+=**

FUTURA\_SM

**abcdefghijklmnopqrstuvwxyz ABCDEFGHIJKLMNOPQRSTU  
vwxyz 0123456789 ,./<>;:'"[\ ]{|}~!@#\$\$%^&\*()-\_+=**

KEYBRD\_SM

**abcdefghijklmnopqrstuvwxyz ABCDEFGHIJKLMNOPQRSTU  
vwxyz 0123456789 ,./<>;:'"[\ ]{|}~!@#\$\$%^&\*()-\_+=**

KOLOSS\_SM

**abcdefghijklmnopqrstuvwxyz ABCDEFGHIJKLMNOPQRSTU  
vwxyz 0123456789 ,./<>;:'"[\ ]{|}~!@#\$\$%^&\*()-\_+=**

OBLIQ\_SM

**abcdefghijklmnopqrstuvwxyz ABCDEFGHIJKLMNOPQRSTU  
vwxyz 0123456789 ,./<>;:'"[\ ]{|}~!@#\$\$%^&\*()-\_+=**



PLAIN3\_SM

abcdefghijklmnopqrstuvwxyz ABCDEFGHIJKLMNOPQRSTU  
vwxyz 0123456789 ,./<>;:'"[\]{}'~!@#\$%^&\*(-)\_=+

R/VIDEO

abcdefghijklmnopqrstuvwxyz ABCDEFGHIJKLMNOPQRSTU  
vwxyz 0123456789 ,./<>;:'"[\]{}'~!@#\$%^&\*(-)\_=+

STEVE\_SM

abcdefghijklmnopqrstuvwxyz ABCDEFGHIJKLMNOPQRSTU  
vwxyz 0123456789 ,./<>;:'"[\]{}'~!@#\$%^&\*(-)\_=+

ZIPPER\_SM

abcdefghijklmnopqrstuvwxyz ABCDEFGHIJKLMNOPQRSTU  
vwxyz 0123456789 ,./<>;:'"[\]{}'~!@#\$%^&\*(-)\_=+

BRDWY3\_L6

abcdefghijklmnopqrstuvwxyz  
yz ABCDEFGHIJKLMNOPQRSTU  
vwxyz 0123456789 ,./<?>;:  
'"[\]{}'~!@#\$%^&\*(-)\_=+

C/DOWN\_L6

abcdefghijklmnopqrstuvwxyz  
yz ABCDEFGHIJKLMNOPQRSTU  
vwxyz 0123456789 ,./<?>;:  
'"[\]{}'~!@#\$%^&\*(-)\_=+

CARDSL1\_L6

abcdefghijklmnopqrstuvw  
xyz ABCDEFGHIJKLMNOPQR  
STUVWXYZ 0123456789, / . <?>; :  
' " [ \ ] { : } ' ~ ! @ # \$ % ^ & \* ( - ) \_ = +

CARDSL2\_L6

abcdefghijklmnopqrstuvw  
xyz ABCDEFGHIJKLMNOPQR  
STUVWXYZ 0123456789, / . <?>; :  
' " [ \ ] { : } ' ~ ! @ # \$ % ^ & \* ( - ) \_ = +

CASLON\_L6

abcdefghijklmnopqrstuvw  
xyz ABCDEFGHIJKLMNOPQR  
STUVWXYZ 0123456789, / . <?>; :  
' " [ \ ] { : } ' ~ ! @ # \$ % ^ & \* ( - ) \_ = +

COURIER\_L6

abcdefghijklmnopqrstuvw  
xyz ABCDEFGHIJKLMNOPQR  
STUVWXYZ 0123456789. / . <?>; :  
' " [ \ ] { : } ' ~ ! @ # \$ % ^ & \* ( - ) \_ = +



FUTURA\_LG

abcdefghijklmnopqrstu  
vwxyz ABCDEFGHIJKLMNOPQR  
STU VWXYZ 0123456789, / . <?> ; :  
' " [ \ ] { | } ' ~ ! @ # \$ % ^ & \* ( - ) \_ = +

KOLDSS\_LG

abcdefghijklmnopqrstu  
vwxyz ABCDEFGHIJKLMNOPQR  
STU VWXYZ 0123456789, / . <?> ; :  
' " [ \ ] { | } ' ~ ! @ # \$ % ^ & \* ( - ) \_ = +

LCD1\_LG

abcdefghijklmnopqrstu  
vwxyz ABCDEFGHIJKLMNOPQR  
STU VWXYZ 0123456789, / . <?> ; :  
' " [ \ ] { | } ' ~ ! @ # \$ % ^ & \* ( - ) \_ = +

LCD2\_LG

abcdefghijklmnopqrstu  
vwxyz ABCDEFGHIJKLMNOPQR  
STU VWXYZ 0123456789, / . <?> ; :  
' " [ \ ] { | } ' ~ ! @ # \$ % ^ & \* ( - ) \_ = +

OBLIQ\_LG

abcdefghijklmnopqrstu  
vwxyz ABCDEFGHIJKL  
MNOPQRSTUVWXYZ 01  
23456789 . / . < ? > ; :  
' " [ \ ] { : } ' ~ | @ # \$ % ^ & \* ( - ) \_ = +

SHADOW2\_LG

abcdefghijklmnopqrstu  
vwxyz ABCDEFGHIJKL  
MNOPQRSTUVWXYZ 01  
23456789 , / . < ? > ; :  
' " [ \ ] { : } ' ~ | @ # \$ % ^ & \* ( - ) \_ = +

SPOTLIT\_LG

abcdefghijklmnopqrstu  
vwxyz ABCDEFGHIJKL  
MNOPQRSTUVWXYZ 01  
23456789 , / . < ? > ; :  
' " [ \ ] { : } ' ~ | @ # \$ % ^ & \* ( - ) \_ = +

ZIPPER1\_LG

abcdefghijklmnopqrstu  
vwxyz ABCDEFGHIJKL  
MNOPQRSTUVWXYZ 01  
23456789 , / . < ? > ; :  
' " [ \ ] { : } ' ~ | @ # \$ % ^ & \* ( - ) \_ = +



ZIPPER2\_L6

abcdefghijklmnopqrstu  
vwxyz ABCDEFGHIJKL  
MNOPQRSTUVWXYZ 0  
123456789 , / . < ? > ; :  
" ' [ \ ] { | } ^ \_ = +

## PAGE PRO 99 LARGE FONTS AND HEADLINE FONTS

Even though the names are different, these fonts are of the same format. They are larger than the usual Page Pro fonts, and they are not initially used within the Page Pro program; instead, a "headliner" file is first used. This file will create a headline or line using this large font. The program then saves out a file in Page Pro picture format. This picture can then be loaded into Page Pro and placed anywhere on a page. The font pictures can be increased further in size by the use of the expander file, which is a part of the Page Pro 99 Utilities package. Because of the limitations of space, we have chosen to only give representative examples of each of these large fonts. As can the Page Pro 99 program and utilities package, they can be purchased through Asgard Software at P.O. Box 10306, Rockville, Maryland, 20849.



3D\_HF

ABCDEFGHIJKLM

ABCDEFGHIJKLM

0123456789.,/?

ANTIQUÉ\_HF

abcdefghijklm

ABCDEFGHIJKLM

0123456789.,/?

BKMN1\_HF

ABCDEFGHIJKLM

ABCDEFGHIJKLM

BKMN1\_HF (cont.)

0 1 2 3 4 5 6 7 8 9 , . / ?

BRDWHY\_HF

a b c d e f g h i j k l m

A B C D E F G H I J K L M

0 1 2 3 4 5 6 7 8 9 , . / ?

HSTRIP\_HF

A B C D E F G H I J K L M

A B C D E F G H I J K L M

0 1 2 3 4 5 6 7 8 9 , . / ?



LEDGER\_HF

**A B C D E F G H I J K L M**

**A B C D E F G H I J K L M**

**0 1 2 3 4 5 6 7 8 9 , . / ?**

PRINT\_HF

**A B C D E F G H I J K L M**

**A B C D E F G H I J K L M**

**0 1 2 3 4 5 6 7 8 9 , . / ?**

SHADOW\_HF

**A B C D E F G H I J K L M**

**A B C D E F G H I J K L M**

SHADOW\_HF (cont.)

0123456789,./?



ALIGRPH\_HF

abcdefghijklmnopqrstu  
vw  
ABCDEFGHIJKLMN  
OPQRST  
0123456789,./<?>:;'"[\]<:}

BRICK\_HF

abcdefghijklmnopq  
r  
ABCDEFGHIJKLM  
N  
0123456789,./<?>:;}

CARDSL1\_HF

abcdefghijklmnopq  
r  
ABCDEFGHIJKLM

CARDSL1\_HF (cont.)

**0123456789,./?**

CASLON\_HF

**abcdefghijklmnop  
ABCDEFGHIJKLMN**

**0123456789,./?**

COMPACT\_HF

**abcdefghijklmnopqrst  
ABCDEFGHIJKLMNOPQRSTUVWXYZ**

**0123456789,./?**



DCASUAL\_HF

abcdefghijklmnopqrstvwxyz

ABCDEFGHIJKLMNPOQRSTUVWXYZ

0123456789,./<?>:;'"[\k:}

KOLOSS\_HF

**abcdefghijklmnopjkl**

**ABCDEFGHIJKLM**

**0123456789,./**

RALGH1\_HF

**abcdefghijklmnopq**

**ABCDEFGHIJKLM**

RALGH1\_HF (cont.)

**0123456789,.!/?**

RALGH2\_HF

abcdefghijklmnopq

ABCDEFGHIJKLM

0123456789,.!/?

SPRSTAR\_HF

**abcdefghijklmnopq**

**ABCDEFGHIJKLM**

**0123456789,.!/?**



SPTLT1\_HF

abcdefghijklmnopq

ABCDEFGHIJKL

0123456789.,/?

U/ROMAN\_HF

abcdefghijklmnop

ABCDEFGHIJKLM

0123456789.,/?

## CERTIFICATE MAKER 99

This program is exactly as the name implies, a program especially made for creating either certificates or signs. It comes with its own set of 12 fonts, and these fonts appear to be unique. For the purposes of the examples in this manual, we have chosen to print these fonts out in the larger manner, and when this is done, the print is done sideways. This program is available from Great Lakes Software.



(FILE NAME: CDATA0A)

ABCDEFGHIJKLMNPPQR  
STUVWXYZABCDEFGHI  
KLMNOPQRSTUVWXYZ01  
234567890, . : ; < / > "

[ - ] \_ @ # \$ % ^ & \* ( + ) = \ /

ABCDEFGHIJKLMNPPQRSTUWXYZABCDEFGHI  
KLMNOPQRSTUVWXYZ0123456789, .

; : / < - > [ ? ] ! @ # \$ % ^ & \* ( + ) =

(FILE NAME: CDATA08)

ABCDEFGHIJKLMNPOQR  
STUVWXYZABCDEFGHI  
JKLMNOPQRSTUWXYZ01  
234567890! : ; < / >

[ - ] \_ @ # \$ % ^ & \* ( + ) = \ ' / < - > [ ? ] ! @ # \$ % ^ & \* ( + ) =

ABCDEFGHIJKLMNPOQRSTUWXYZ  
ABCDEFGHIJKLMNPOQRSTUWXYZ0123456789,.

! : ; < - > [ ? ] ! @ # \$ % ^ & \* ( + ) =



(FILE NAME: CDATAOC)

abcdefghijklmnopqr  
stuvwxyzABCDEFGHIJ  
KLMNOPQRSTUVWXYZ01  
234567890,.;:</>  
[- ]\_@# \$% ^ &\* (+) = \ /

abcdefghijklmnopqrstu  
vwxyzABCDEFGHIJKL  
MNOPQRSTUVWXYZ0123456789,.  
: ; / < - > [ ? ] ! @ # \$ % ^ & \* ( + ) =

(FILE NAME: CDATA00)

ABCDEF GHIJKLMNOPQR  
STUVWXYZABCDEFGHIJK  
LMNOPQRSTUVWXYZ01"  
234567890, . ; < / > '  
[ - ] \_ @ # \$ % ^ & \* [ + ] = \

ABCDEF GHIJKLMNOPQRSTUVWXYZABCDEFGHIJK  
LMNOPQRSTUVWXYZ0123456789, .  
; : / < - > [ ? ] ! @ # \$ % ^ & \* [ + ] =











(FILE NAME: CDATA0G)

ABCDEFGHIJKLMNOPQR

STUVWXYZABCDEFGHIJ

KLMNOPQRS TUVWXYZ01

234567890, . : ; < / > ' " ~

[ - ] \_ @ # \$ % ^ # \* < + > = /

ABCDEFGHIJKLMNOPQRSTUWXYZABCDEF

GHIJKLMNOPQRSTUWXYZ0123456789, .

: : / < - > [ ? ] ! @ # \$ % ^ # \* < + > =

(FILE NAME: CDATA0H)

A B C D E F G H I J K L M N O P Q R

S T U V W X Y Z A B C D E F G H I J

K L M N O P Q R S T U V W X Y Z 0 1

2 3 4 5 6 7 8 9 0 , . ! : ; < / ?

[ - ] \_ @ # \$ % ^ & \* ( + ) = /

A B C D E F G H I J K L M N O P Q R S T U V W X Y Z A B C D E F

G H I J K L M N O P Q R S T U V W X Y Z 0 1 2 3 4 5 6 7 8 9 . ,

! : ; / < - > [ ? ] ! @ # \$ % ^ & \* ( + ) =



(FILE NAME: CDATA01)

ABCDEFGHIJKLMN OPQR  
STUVWXYZABCDEFGHIJ  
KLMNOPQRS TUVWXYZ01  
234567890 , ' < / > ; : < / > , ' < / >  
[ - ] @ # \$ % ^ & \* ( + ) = /  
ABCDEFGHIJKLMN OPQRSTUVWXYZ ABCDEF  
GHIJKLMN OPQRS TUVWXYZ0123456789 , .  
; : < / > [ ? ] ! @ # \$ % ^ & \* ( + ) =

(FILE NAME: CDATA0J)

ABCDEFGHIJKLMNOPQR

STUVWXYZABCDEFGHIJ

KLMNOPQRSTUVWXYZ01

234567890, . ; : < / > ' "

[ - ] \_ @ # \$ % ^ & \* [ + ] = \ /

ABCDEFGHIJKLMNOPQRSTUVWXYZABCDEF

GHIJKLMNOPQRSTUVWXYZ0123456789, .

; : / < - > [ ? ] ! @ # \$ % ^ & \* [ + ] =



(FILE NAME: CDATAOK)

ABCDEFGHIJKLMNOPQR

STUVWXYZABCDEFGHIJ

KLMNOPQRSTUWXYZ01

234567890. ; : < \ > ' "

[ - ] \_ @ # \$ % ^ & \* ( + ) = / \

ABCDEFGHIJKLMNOPQRSTUWXYZABCDEF

GHIJKLMNOPQRSTUWXYZ0123456789. .

; : \ < - > [ ? ] ! @ # \$ % ^ & \* ( + ) =

(FILE NAME: CDATAOL)

abcdefghijklmnopqr  
StuvwxyzABCDEFGHIJ  
KLMNOPQRSTUVWXYZ01  
234567890,.;:</>'"  
[- ]\_@# \$% ^ &\* (+) = \/

abcdefghijklmnopqrstuvwxyzABCDEF  
GHIJKLMNOPQRSTUVWXYZ0123456789,.  
:;/<->[? ]i@#\$%^&\* (+) =



## THE PRINTER'S APPRENTICE

These additional files were included on the program disk of the M-DOS (Geneve) version of The Printer's Apprentice. They are also not found or duplicated on either of the two TPA fonts disks.

BAUHAUS

abcdefghijklmnopqrstuvwxyz  
ABCDEFGHIJKLMNOPQRSTUVWXYZ  
YZ 0 1 2 3 4 5 6 7 8 9  
,./<'>?;:"[]\!@%\$#\*-( )=

COURIER

abcdefghijklmnopqrstuvwxyz  
ABCDEFGHIJKLMNOPQRSTUVWXYZ  
0 1 2 3 4 5 6 7 8 9 ,./<'>?;:"[]\!@%\$#\*-( )=

TYPED

abcdefghijklmnopqrstuvwxyz  
ABCDEFGHIJKLMNOPQRSTUVWXYZ  
0 1 2 3 4 5 6 7 8 9 ,./<'>?;:"[]\!@%\$#\*-( )=



## INDEX NOTES

The following index attempts to list every font name that is included within this manual. Each font is followed by its proper suffix so that the user can easily identify the font file type. The following suffix codes are used:

\_F for Artist's fonts  
/CH for CSGD fonts  
\_LG for large Page Pro 99 fonts  
\_SM for small Page Pro 99 fonts  
\_HL for large and headliner Page Pro 99 fonts

TPA fonts don't have a suffix code, but they do have "OU" for their prefix codes.

Certificate Maker 99 fonts have neither a prefix or a suffix code, but all of its font files are "CDATA" files.

In a few case, some font names are listed with the same name and code, as in the case of SLANT\_F. The reason for this duplication of the name is that there are two fonts with exactly the same name, but the font styles are different. Check the pages of the examples to compare the differences between those fonts which have the same name.

INDEX

2H/NRW_F . . . . .	98
2H/WDE_F . . . . .	98
3D_F . . . . .	.1, 35
3D/CH. . . . .	63
3D1_LG . . . . .	.111
3D2_LG . . . . .	.111
3D_HF. . . . .	.127
3DII_F . . . . .	14
3DII/CH. . . . .	78
3DLG/A1_F . . . . .	93
3DLG/A2_F . . . . .	93
3DLG/B1_F . . . . .	93
3DLG/B2_F . . . . .	93
3DLG/C1_F . . . . .	93
3DLG/C2_F . . . . .	93
3DSLANT_F . . . . .	21
3DSLANT/CH . . . . .	88
3DSM_F . . . . .	95

-A-

---

ABC_F . . . . .	.1
ABC/CH . . . . .	63
(OU)ACAPULCO . . . . .	59
ADVTULO_LG . . . . .	.116
AKASHI_F . . . . .	.105
(OU)AMERICAN . . . . .	59
ALEXIA_F . . . . .	11, 41
ALEXIA/CH. . . . .	73
ALICE_F . . . . .	.101
ALIGRPH_HF . . . . .	.131
AMBROSA_F . . . . .	32, 37
ANDOVER_F . . . . .	.101
ANGLE_F . . . . .	18, 47
ANGLE/CH . . . . .	83
ANTIQUE_HF . . . . .	.127
ANTIQUE_LG . . . . .	.116
APPLE_F . . . . .	.105
ARTDECO_F . . . . .	11, 41
ARTDECO/CH . . . . .	73
ARTO_F . . . . .	23
ASCII_F . . . . .	.105
ATHENSM_F . . . . .	18
ATHENSM/CH . . . . .	83



---

BALLOON_F . . . . .	25, 53
BALLOON/CH . . . . .	78
BANNER_F . . . . .	.8, 39
BANNER2_F . . . . .	51
BANNER2/CH . . . . .	73
BARCODE_F . . . . .	14
BARCODE/CH . . . . .	78
BBLOCK_F . . . . .	.5
BBLOCK/CH . . . . .	70
BCKSLNT_F . . . . .	21
BCKSLNT/CH . . . . .	88
BELL_F . . . . .	23
BERLIN_F . . . . .	101, 108
BIGBLOCK_F . . . . .	25
BIGBLOCK_F . . . . .	96
BIGFOOT_F . . . . .	18, 47
BIGFOOT/CH . . . . .	83
BKMN1_HF . . . . .	.127-128
BKMN1_LG . . . . .	.111
BKMN2_LG . . . . .	.112
BLACK_F . . . . .	96
BLAKTXT_F . . . . .	37
BLAKTXT/CH . . . . .	70
BLOC_F . . . . .	14
BLOC/CH . . . . .	78
BLOCK_F . . . . .	.5, 37
BLOCK_F . . . . .	96
BLOCK/CH . . . . .	70
BLOCK1_LG . . . . .	.112
BLOCK1_SM . . . . .	.110
BLOCK2_LG . . . . .	.116
BLOCK2_SM . . . . .	.115
BLOCKS_F . . . . .	98
BLOCKPT_F . . . . .	11, 42
BLOCKPT/CH . . . . .	74
(OU)BOLD . . . . .	59
BOLD_F . . . . .	32, 35
BOLD_F . . . . .	95
BOLD_LG . . . . .	.117
BOLD_SM . . . . .	.115
BOLZANO_F . . . . .	.108
BOMBAY_F . . . . .	23
(OU)BONAIR . . . . .	61
BRAVE_F . . . . .	11, 42
BRAVE/CH . . . . .	73
BRDWY_HF . . . . .	.128
BRDWY_LG . . . . .	.112
BRDWY2_LG . . . . .	.117
BRDWY3_LG . . . . .	.122
BRICK_HF . . . . .	.131
BROADWAY_F . . . . .	96
BSBOLD_F . . . . .	.1
BSBOLD/CH . . . . .	63
BUBBLES_F . . . . .	.101
BWAY_F . . . . .	27

---

C/DOWN_LG.	. . . . .	.122
C/DOWN_SM.	. . . . .	.121
CABARET_F.	. . . . .	18, 47
CABARET/CH.	. . . . .	83
CALLISTO_F.	. . . . .	.105
CAMEO_F.	. . . . .	11, 43
CAMEO/CH.	. . . . .	74
CAROSSEL_SM.	. . . . .	.121
CAROSL1_HF.	. . . . .	.131-132
CAROSL1-LG.	. . . . .	.123
CAROSL2_LG.	. . . . .	.123
CARTOON_F.	. . . . .	.5
CARTOON_F.	. . . . .	.101
CARTOON/CH.	. . . . .	70
CATRBURY_F.	. . . . .	.105
CASLON_F.	. . . . .	.8
CASLON_HF.	. . . . .	.132
CASLON_LG.	. . . . .	.123
CDATA0A (CERTIFICATE MAKER 99 FONT).	. . . . .	.136
CDATA0B (CERTIFICATE MAKER 99 FONT).	. . . . .	.137
CDATA0C (CERTIFICATE MAKER 99 FONT).	. . . . .	.138
CDATA0D (CERTIFICATE MAKER 99 FONT).	. . . . .	.139
CDATA0E (CERTIFICATE MAKER 99 FONT).	. . . . .	.140
CDATA0F (CERTIFICATE MAKER 99 FONT).	. . . . .	.141
CDATA0G (CERTIFICATE MAKER 99 FONT).	. . . . .	.142
CDATA0H (CERTIFICATE MAKER 99 FONT).	. . . . .	.143
CDATA0I (CERTIFICATE MAKER 99 FONT).	. . . . .	.144
CDATA0J (CERTIFICATE MAKER 99 FONT).	. . . . .	.145
CDATA0K (CERTIFICATE MAKER 99 FONT).	. . . . .	.146
CDATA0L (CERTIFICATE MAKER 99 FONT).	. . . . .	.147
CHALK1_F.	. . . . .	90
CHALK2_F.	. . . . .	90
CHAR1_F.	. . . . .	32, 37
CHAR2_F.	. . . . .	32, 39
CHAR3_F.	. . . . .	32, 39
CHARPIC_F.	. . . . .	14
CHARPIC/CH.	. . . . .	79
CHICGOTH_F.	. . . . .	.105
CHOCHO_F.	. . . . .	.4
CHOCHO/CH.	. . . . .	63
(OU)CLARE.	. . . . .	59
COMP_F.	. . . . .	95
COMP/S_F.	. . . . .	98
COMPACT_HF.	. . . . .	.132
(OU)COMPUTER.	. . . . .	61
CONTOUR_LG.	. . . . .	.112
COURIER_LG.	. . . . .	.123
COURIER_SM.	. . . . .	.121
CREAM_F.	. . . . .	.101
CREST_F.	. . . . .	57
CREST/CH.	. . . . .	84
CTRDOTS_F.	. . . . .	25
CTYPE1_F.	. . . . .	90
CTYPE2_F.	. . . . .	90
CTYPE3_F.	. . . . .	90



CURLY_F . . . . .	11, 43
CURLY/CH . . . . .	75
CURSIVE_F . . . . .	27, 51
CURVED_F . . . . .	21
CURVED/CH . . . . .	88

-D-

---

DATA1_LG . . . . .	.113
DATA2_LG . . . . .	.113
DATA1_SM . . . . .	.110
DATA2_SM . . . . .	.110
DCASUAL_HF . . . . .	.133
DOTTED_F . . . . .	98

-E-

---

EDITOR_F . . . . .	14
EDITOR/CH . . . . .	79
ELECTRNIC_F . . . . .	.106
(OU)ENGRAVE . . . . .	60
EON_F . . . . .	.106
EPITAPH_SM . . . . .	.121

-F-

---

FANCY_F . . . . .	98
FAREAST_F . . . . .	.1, 35
FAREAST/CH . . . . .	65
FAROUK_F . . . . .	96
FAST_F . . . . .	.8
FAT_F . . . . .	.8, 39
FATLIN_F . . . . .	21
FATLIN/CH . . . . .	88
FILM_F . . . . .	.8, 40
FBLOCK_F . . . . .	.1
FBLOCK/CH . . . . .	65
FORTH_F . . . . .	32
FRANKLIN_F . . . . .	.106
FROZEN_F . . . . .	.9
FUNPAK_F . . . . .	.5
FUNPAK/CH . . . . .	71
FUTURA_LG . . . . .	.124
FUTURA_SM . . . . .	.121
FUTURE_F . . . . .	.108

-G-

---

GALAXY1_SM . . . . .	.110
(OU)GALLIA . . . . .	61

GANGSTER_F . . . . .	.106
GATSBY_F . . . . .	18, 48
GATSBY/CH. . . . .	84
GENOA_F . . . . .	.106
G00-G001_F . . . . .	90
G00-G002_F . . . . .	91
G00-G003_F . . . . .	91
GOTHIC_F . . . . .	.1
GOTHIC_F . . . . .	99
GOTHIC/CH. . . . .	65
GOTHIC1_LG . . . . .	.113
GOTHIC1_SM . . . . .	.110
GOTHIC2_F . . . . .	29
GOTHIC2/CH . . . . .	65
GOTHIC2_LG . . . . .	.113
GOTHIC2_SM . . . . .	.110

-H-

---

HAFNHAF_F . . . . .	21
HAFNHAF/CH . . . . .	88
HAMPTON_F . . . . .	15, 45
HAMPTON/CH . . . . .	79
HANFORD_F . . . . .	.101
HDLNR/JR_F . . . . .	99
HEADLNR1_F . . . . .	97
HEADLNR2_F . . . . .	97
HEART_F . . . . .	.5
HEART/CH . . . . .	71
HEBREW_F . . . . .	28
HOLLOW2_F . . . . .	27
HOODRIVR_F . . . . .	.106
HSTRIP_HF . . . . .	.128
HSTRIP_LG . . . . .	.117
HUNT_F . . . . .	.108

-I-

---

IBM_F . . . . .	.2, 35
IBM/CH . . . . .	65
ITALIC_F . . . . .	31, 57
ITALIC/CH. . . . .	84
(OU)ITALIC . . . . .	60
ITALIC_SM. . . . .	.115
ITALIC1_LG . . . . .	.114
ITALIC1_SM . . . . .	.110
ITALIC2_F . . . . .	15
ITALIC2/CH . . . . .	79
ITALIC2_LG . . . . .	.117
IVY_F . . . . .	.107



-J-

---

JONES_F . . . . .	.108
JORDAN_F . . . . .	25
JULY4_F . . . . .	23

-K-

---

KATHY_F . . . . .	29, 55
KATHY/CH . . . . .	71
KEYBOARD_SM . . . . .	.121
KOLOSS_HF . . . . .	.133
KOLOSS_LG . . . . .	.124
KOLOSS_SM . . . . .	.121

-L-

---

L-ISLAND_F . . . . .	.107
LARR_F . . . . .	.108
LBLAKTXT_F . . . . .	.5
LBLOCK_F . . . . .	18, 48
LBLOCK/CH . . . . .	85
LCD1_LG . . . . .	.124
LCD2_LG . . . . .	.124
LCHR/F_F . . . . .	94
LCHR/L_F . . . . .	95
LED_F . . . . .	.2
LED_F . . . . .	.102
LED/CH . . . . .	66
LEDGER_F . . . . .	.2, 36
LEDGER/CH . . . . .	66
LEDGER_HF . . . . .	.129
LEDGER_SM . . . . .	.115
LEDGER1_LG . . . . .	.114
LEDGER1_SM . . . . .	.111
LEDGER2_F . . . . .	25
LEDGER2_LG . . . . .	.118
LGERMAN_F . . . . .	23
LHOLLOW3_F . . . . .	25
LILLIPUT_F . . . . .	.107
LITTLE_F . . . . .	15
LITTLE/CH . . . . .	79
LOSANGEL_F . . . . .	.107
LOWER_F . . . . .	57
LOWER/CH . . . . .	85
LOWER1_F . . . . .	31
LOWER2_F . . . . .	31
LOWEROE_F . . . . .	.2
LVETICA1_F . . . . .	.6

-M-

---

MACBETH_F . . . . .	.9
MARS_F . . . . .	.102
MGX_F . . . . .	.102
MICRO_F . . . . .	.19
MICRO/CH . . . . .	.85
MILANO_F . . . . .	.109
MINICUBE_F . . . . .	.25
MIRROR_F . . . . .	.6
MIRROR/CH . . . . .	.71
MONOGRAM_F . . . . .	.27
MOON_F . . . . .	.23
MOSEISLY_F . . . . .	.107
MUSIC_F . . . . .	19, 48
MUSIC/CH . . . . .	.85

-N-

---

NBOAT_F . . . . .	29, 55
NBOAT/CH . . . . .	.66
NEW3D_F . . . . .	.21
NEW3D/CH . . . . .	.88
NEWS_F . . . . .	12, 43
NEWS/CH . . . . .	.75
NGERMAN_F . . . . .	.23
NHOLLOW3_F . . . . .	.25
NINETY_F . . . . .	27, 51
(OU)NIVERSTY . . . . .	.60
NJULY4_F . . . . .	.24
(OU)NLQ . . . . .	.60
NOTBLOCK_F . . . . .	.99

-O-

---

O-ENGLISH_F . . . . .	.102
OBLIQ_LG . . . . .	.125
OBLIQ_SM . . . . .	.121
OBLONG_F . . . . .	32, 52
OFFBEAT_F . . . . .	.2
OFFBEAT/CH . . . . .	.63
OFFICE_F . . . . .	15, 45
OFFICE/CH . . . . .	.80
OLDE/LL_F . . . . .	.94
OLDE/LN_F . . . . .	.94
OLDE/LU_F . . . . .	.94
OLDE/SL_F . . . . .	.95
OLDE/SU_F . . . . .	.95
OLDENG_F . . . . .	.2, 36
OLDENG/CH . . . . .	.66
OLDENG2_F . . . . .	29, 55
OLDENG2/CH . . . . .	.67
OLDENG3_F . . . . .	.3, 36



OLDENG3/CH	67
ORIENT_F	19, 49
ORIENT/CH	86
ORNAMNT_F	12, 42
ORNAMNT/CH	75
ORNMNT2_F	26
OTLINE1_LG	.118
OTLINE1_SM	.115
OTLINE2_LG	.118
OTLINE2_SM	.115
OUACAPULCO	59
OUAMERICAN	59
OUBOLD	59
OUBONAIR	61
OUCLARE	59
OUCOMPUTER	61
OUENGRAVE	60
UGALLIA	61
UITALIC	60
OUNIVERSTY	60
OUNLQ	60
OUIPIPELINE	60
OURODEO	61
OURODIN	61
OUSANSARIF	62
OUSQUARE	60
OUUNIFORM	62

-P-

---

PADOVA_F	.109
PAINT_HF	.129
PAINT_LG	.118
PARK-AVE_F	.102
PCSET_F	.9
PCSET1_F	.9
PCSET3_F	28
PCSET4_F	28
(OU)PIPELINE	60
PLAID_F	26
PLAIN_F	.3
PLAIN/CH	67
PLAIN1_LG	.114
PLAIN1_SM	.111
PLAIN2_F	.6
PLAIN2/CH	71
PLAIN2_LG	.119
PLAIN2_SM	.115
PLAIN3_SM	.122
PLANE_F	.3
PLANE/CH	67
PLAYBIL_F	.3
PLAYBIL/CH	67
PLSNT_PN_F	.107
PLUSTYP_F	22
PLUSTYP/CH	89

POGHKEEP_F . . . . .	.103
PRISMA_F . . . . .	22
PRISMA/CH . . . . .	89
PUDGEY_F . . . . .	15, 45
PUDGEY/CH . . . . .	80

-R-

---

R/VIDEO_SM . . . . .	.122
RALGH1_HF . . . . .	.133-134
RALGH2_HF . . . . .	.134
RCSET1_F . . . . .	.9
RCSET2_F . . . . .	.9
RCSET3_F . . . . .	.9
RCSET4_F . . . . .	.9
RCSET5_F . . . . .	.9
RCSET6_F . . . . .	10
RCSET7_F . . . . .	10
REPORTR_F . . . . .	12, 44
RICH_F . . . . .	.6
RICH/CH . . . . .	72
RODEO_F . . . . .	33, 52
(OU)RODEO . . . . .	61
RODEO2_F . . . . .	.3
RODEO2/CH . . . . .	68
(OU)RODIN . . . . .	61
ROMAN_F . . . . .	.3
ROMAN/CH . . . . .	68
ROUND_F . . . . .	.3
ROUND/CH . . . . .	68
ROUNDED_F . . . . .	22
ROUNDED/CH . . . . .	89

-S-

---

SALOON_F . . . . .	19, 49
SALOON/CH . . . . .	86
SAMPLER1_F . . . . .	97
SAMPLER2_F . . . . .	97
(OU)SANSARIF . . . . .	62
SATURN_F . . . . .	.107
SBLOCK_F . . . . .	15
SBLOCK/CH . . . . .	80
SCHEMATIC_F . . . . .	.103
SCRABBLE_F . . . . .	91
SCRIPT1_F . . . . .	33, 53
SCRIPT2_F . . . . .	33, 53
SCRIPT3_F . . . . .	.3
SCRIPT3/CH . . . . .	68
SCRIPT4_F . . . . .	29, 55
SCRIPT4/CH . . . . .	68
SCRIPT5_F . . . . .	.4
SCRIPT5/CH . . . . .	68
SCROLL_F . . . . .	22



SCROLL/CH.	89
SCRPT1_LG.	.119
SCRPT1_SM.	.115
SHADOW_F.	33, 53
SHADOW_HF.	.129-130
SHADOW_LG.	.119
SHADOW2_F.	30, 56
SHADOW2/CH	.64
SHADOW2_LG	.125
SHELBY_F.	.4
SHELBY/CH.	.64
SLANT_F.	.4
SLANT/CH	.69
SLANT_F.	.19
SLANT/CH	.86
SLANT/LG_F	.99
SLANT/SM_F	.99
SLIM_F.	.16
SLIM/CH.	.81
SMALL_F.	.19
SMALL/CH	.86
SPOKANE_F.	.103
SPOTLIT_LG	.125
SPRSTAR_HF	.134
SPTLT1_HF.	.135
SQBLOCK_F.	.26
SQUARE_F.	33, 56
(OU)SQUARE	.60
SQUAT_F.	.22
SQUAT/CH	.89
SQUISH_F.	.12
SQUSCH_F.	16, 46
SQUSCH/CH.	76, 81
STACKED_F.	19, 49
STACKED/CH	.86
STAMP1_F.	.28
STAMP2_F.	.28
STARLET_F.	12, 44
STARLET/CH	.76
STENCIL_F.	.27
STENCIL2_F	.26
STENCL2_F.	.12
STENCL2/CH	.76
STENCL3_F.	.24
STEVE_SM	.122
STICKS_F.	.91
STNCL_LG	.114
STRIPE_F.	.6
STRIPE/CH.	.72
STRIPE2_F.	28, 54
STRIPE3_F.	.24
STYLE_F.	.99
SUPER_F.	.16
SUPER/CH	.81

-T-

---

TALL_F	94
TECH_F	33, 58
TECH2_F	.4
TECH2/CH	69
TECH3_F	12
TECH3/CH	77
THIN_F	34, 58
TILE_F	.103
TIMES_F	20, 50
TIMES/CH	87
TINY_F	.103
TULO_LG	.119
TULO_SM	.116
TROMAN1_F	91
TROMAN2_F	92
TUCSON_F	.104
TYPEWRI_F	13, 30, 56
TYPEWRI/CH	77

-U-

---

U/ROMAN_HF	.135
UBLAKTXT_F	.6
UGERMAN_F	24
UHOLLOW3_F	26
UNCIAL_F	.109
(OU)UNIFORM	62
(O)UNIVERSTY	60
USA_F	13, 44
USA/CH	77
UTOPIA_F	16, 46
UTOPIA/CH	81
UVETICA1_F	.7

-V-

---

VENUS_F	.109
VETICA1_F	38
VETICA1/CH	72
VETICA2_F	10
VSTRIP_LG	.120

-W-

---

WESTERN_F	16, 46
WESTERN_F	.104
WESTERN/CH	81
WREATH_F	24
WRITER_F	.100



-X-

-----  
XMAS\_F . . . . . 26

-Y-

-----  
YANKEE\_F . . . . . 17, 46  
YANKEE/CH. . . . . 82

-Z-

-----  
ZEBRA\_F . . . . . 26  
ZIPPER1\_LG . . . . . 125  
ZIPPER2\_LG . . . . . 126  
ZIPPER\_SM. . . . . 122